

Please find audition materials for the following ensembles (in order):

- Concert Orchestra
- Youth Philharmonic Orchestra
- Youth Symphony Orchestra

If you are unsure which ensemble you should audition for, discuss the various excerpts for your instrument with your school music teacher or private lesson instructor. They can help you decide which orchestra you are likely to find most challenging and fulfilling.

If you would like to be considered for more than one ensemble, please play the more advanced excerpt.

CONCERT ORCHESTRA

1. Prepare a **solo excerpt that is 1 minute in length**. Solos may be school contest solos, excerpts from larger solos, or any solo selection which demonstrates your skill. Solos do not have to be memorized and should be performed unaccompanied. Etudes from All-State, District, SEIBA, SEISTA, or equivalent are acceptable.

2. Prepare **two major scales of your choice**, ascending and descending. Scales should be performed all tongued in one direction and all slurred in the other direction. The scales must be performed in one octave in quarter notes at a tempo equal to or faster than quarter note = 80.

3. **Prepare the required excerpt(s) below.**

Richard Meyer "Millennium"

measures 18 - 25. 4/4 *Alla marcia* (♩=104)

measures 125 - 136. *Andante tranquillo* 3/4. (♩=84)

YOUTH PHILHARMONIC ORCHESTRA

1. Prepare a solo excerpt 1 minute in length. Solos may be school contest solos, excerpts from larger solos, or any solo selection which demonstrates your skill. Solos do not have to be memorized and should be performed unaccompanied. Etudes from All-State, District, SEIBA, SEISTA, or equivalent are acceptable.
2. Prepare two major scales of your choice, ascending and descending. Scales should be performed all tongued in one direction and all slurred in the other direction. The scales must be performed in two octaves in quarter notes at a tempo equal to or faster than quarter note = 80.
3. Chromatic scale over the range of the instrument in which you can play using an excellent tone, ascending and descending. No specific articulation pattern is required. The scale must be performed at quarter notes at a tempo equal to or faster than quarter note = 80.

4. Prepare the required excerpt(s) below.

Richard Meyer, "An American Rhapsody", Measures 24 - 42. *Allegro con spirito*.

22 *cresc.* 23 24 *f marcato* 25 26

27 28 29 30 31 32 *f fp* 33 34 *f fp* 35 36 *f fp* 37 *mf* 38 39 40 41 42 43

Richard Meyer, "An American Rhapsody", Measures 120 - 132. *Andante con moto* 3/4

110 **Solo** *mf* 111 **112** - 119 8 **120** **Soli** *mf* 121 122

123 124 125 *cresc.* 126 127 **128** - 129 2

130 *f marcato* 131 132 133 134 *cresc.* 135 *molto rit.*

YOUTH SYMPHONY ORCHESTRA

1. Prepare a solo excerpt 1 minute in length. Solos may be school contest solos, excerpts from larger solos, or any solo selection which demonstrates your skill. Solos do not have to be memorized and should be performed unaccompanied. Etudes from All-State, District, SEIBA, SEISTA, or equivalent are acceptable.
2. Prepare two major scales of your choice, ascending and descending. Scales should be performed all tongued in one direction and all slurred in the other direction. The scales must be performed in two octaves at eighth notes at a tempo equal to or faster than quarter note = 80.
3. Chromatic scale over the range of the instrument in which you can play using an excellent tone, ascending and descending. The scale must be performed at eighth notes at a tempo equal to or faster than quarter note = 80. No specific articulation pattern is required.
4. **Prepare the required excerpt(s) on the next page.**

Antonin Dvorak – Symphony No. 8, movement 1, 17 measures after K to 2 after L. *Allegro con brio*. 4/4

211

221

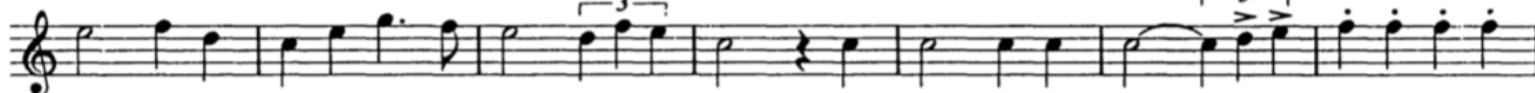

228

236

Movement 2, 7 measures before E to F. *Adagio*. 2/4

64

71

78

Movement 4, Beginning to measure 18.

Allegro non troppo

11

