

Please find audition materials for the following ensembles (in order):

- Concert Orchestra
- Youth Philharmonic Orchestra
- Youth Symphony Orchestra

If you are unsure which ensemble you should audition for, discuss the various excerpts for your instrument with your school music teacher or private lesson instructor. They can help you decide which orchestra you are likely to find most challenging and fulfilling.

If you would like to be considered for more than one ensemble, please play the more advanced excerpt.

CONCERT ORCHESTRA

1. Prepare a **solo excerpt that is 1 minute in length**. Solos may be school contest solos, excerpts from larger solos, or any solo selection which demonstrates your skill. Solos do not have to be memorized and should be performed unaccompanied. Etudes from All-State, District, SEIBA, SEISTA, or equivalent are acceptable.

2. Prepare **two major scales of your choice**, ascending and descending. Scales should be performed all tongued in one direction and all slurred in the other direction. The scales must be performed in one octave in quarter notes at a tempo equal to or faster than quarter note = 80.

3. **Prepare the required excerpt(s) below.**

Richard Meyer "Millennium", measures 18 - 25. 4/4 *Alla marcia* (♩=104)

measures 63 - 73. 4/4 *Alla marcia* (♩=104) - *Meno mosso* (♩=94)

YOUTH PHILHARMONIC ORCHESTRA

1. Prepare a solo excerpt 1 minute in length. Solos may be school contest solos, excerpts from larger solos, or any solo selection which demonstrates your skill. Solos do not have to be memorized and should be performed unaccompanied. Etudes from All-State, District, SEIBA, SEISTA, or equivalent are acceptable.
2. Prepare two major scales of your choice, ascending and descending. Scales should be performed all tongued in one direction and all slurred in the other direction. The scales must be performed in two octaves in quarter notes at a tempo equal to or faster than quarter note = 80.
3. Chromatic scale over the range of the instrument in which you can play using an excellent tone, ascending and descending. No specific articulation pattern is required. The scale must be performed at quarter notes at a tempo equal to or faster than quarter note = 80.

4. Prepare the required excerpt(s) below.

Antonin Dvorak, arr. Isaac, Slavonic Dance No. 8, measures 57 to 76 (no repeats). *Presto* 3/4

Johannes Brahms, arr. Leidig, First Symphony 4th Movement, Pickup to rehearsal C to measure 74.

YOUTH SYMPHONY ORCHESTRA

1. Prepare a solo excerpt 1 minute in length. Solos may be school contest solos, excerpts from larger solos, or any solo selection which demonstrates your skill. Solos do not have to be memorized and should be performed unaccompanied. Etudes from All-State, District, SEIBA, SEISTA, or equivalent are acceptable.
2. Prepare two major scales of your choice, ascending and descending. Scales should be performed all tongued in one direction and all slurred in the other direction. The scales must be performed in two octaves at eighth notes at a tempo equal to or faster than quarter note = 80.
3. Chromatic scale over the range of the instrument in which you can play using an excellent tone, ascending and descending. The scale must be performed at eighth notes at a tempo equal to or faster than quarter note = 80. No specific articulation pattern is required.

4. Prepare the required excerpt(s) below.

Aaron Copland, "Celebration" from Billy the Kid, Rehearsal 47 to the end. *Allegro* 2/2

Johannes Brahms, Tragic Overture, measures 90 to 92. *Allegro, ma non troppo*. 2/2

Isaac Albéniz, arr. Frübeck, "Castilla" from Suite Espagnole, measures 57 to 69.

This Excerpt is protected by copyright and will be supplied separately. If you are registered for lessons, you will receive an email from Chelsea Sammons at the time to let you know they are available.

Youth Symphony Orchestra
BASS TROMBONE EXCERPTS

Johannes Brahms, Tragic Overture, measures 88 to 92. *Allegro, ma non troppo* 2/2

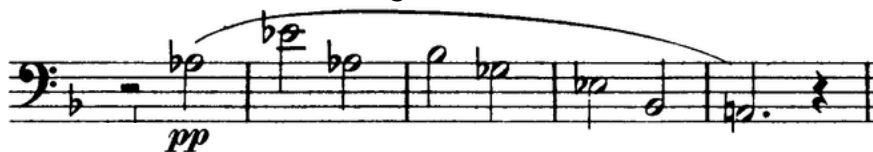

Measures 264 to 300 (skip long rests).

N **Tempo primo** (♩ = ♩)
(*ma tranquillo*)

pp

dim.

ppp

1

1

1

0

5

Bsn.

p

legato

dim.

Isaac Albéniz, arr. Frübeck, "Castilla" from Suite Espagnole, measures 94 to 109.

This Excerpt is protected by copyright and will be supplied separately. If you are registered for lessons, you will receive an email from Chelsea Sammons at the time to let you know they are available.