

QUAD CITY SYMPHONY ORCHESTRA

MARK RUSSELL SMITH, MUSIC DIRECTOR AND CONDUCTOR

Principal Trombone Audition Repertoire
March 3, 2023

Required Solo Repertoire

David Concertino Mvt. 1

Orchestral Excerpts

Bartók	Miraculous Mandarin		2 m. before [34] to 10 m. of [36]
Bartók	Miraculous Mandarin		1 m. before [60] to 5 m. of [61]
Bartók	Miraculous Mandarin		[71] to [74]
Beethoven	Symphony No. 9	Mvt. 4	15 m. before [O] to [R]
Berlioz	Hungarian March		1 m. before [4] to 2 m. after [5]
Bernstein	Symphonic Dances from West Side Story		m.435 to 542
Brahms	Symphony No. 1	Mvt. 4	[C] to 15 after [C]
Hindemith	Mathis der Maler	Mvt. 3	[4] to [6]
Mahler	Symphony No. 3	Mvt. 1	5 m. before [14] to [17] Pick up to [33] to 2 m. of [34]
Mozart	Requiem	"Tuba mirum" Kyrie	Beginning to m. 18 (2 nd Trombone) 1st Trombone
Ravel	Bolero		[10] to [11]
Rossini	Overture to "William Tell"		[C] to 9 m. of [D]
Saint-Saëns	Symphony No. 3	Mvt. 1	[Q] to [R]
Schumann	Symphony No. 3	Mvt. 3	Opening
Wagner	Die Walküre		[5] to 3 m. of [6]

Bartók – Miraculous Mandarin, 2 m. before [34] to 10 m. of [36]

poco
allarg. al Agitato (tempo giusto), ♩ = 112

con sord.

34

f

35

mp

poco
allarg. Maestoso (subito), ♩ = 76-66

senza sord.

36

ff

allarg. al ♩ = 66

fff

Bartók – Miraculous Mandarin, 1 m. before [60] to 5 m. of [61]

$\text{♩} = 116$
(più vivo)

con sord.

accelerando - -

(accel.) - - - - - al $\text{♩} = 132$

71

*) Sempre vivace, $\text{♩} = 132-138$
(breve)

72

2

1

73

con sord.

gliss.

gliss.

gliss.

$f <$

$<$

$<$

poco
allarg.

a tempo,
 $\text{♩} = 132$

senza sord.

$\sharp f$

74

Ω

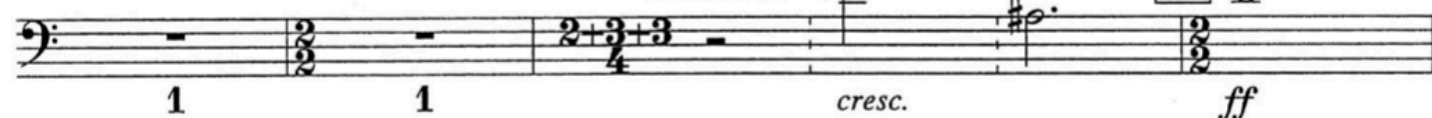

1

1

cresc.

ff

Beethoven - Symphony No. 9, Mvt. 4, 15 m. before [O] to [R]

Allegro energico, sempre ben marcato $\text{♩} = 84$

Viol. II

344

159

72

183

196

710

724

[O] 1

[P] 1

[Q] 3

[R]

Berlioz

Hungarian March

1 m. before [4] to 2 m. after [5]

Viol.

19

mf cresc.

ff

ff

[4]

[5]

Bernstein - Symphonic Dances from West Side Story - "Mambo" m.435 to 542. (1st Trombone)

open *ff* open *ff*

442

Shout: *ff* Tacet

Mam - bo! *ff*

8

8

454

pp *ff*

Shout: Tacet

Mam - bo! *ff*

Mam - bo!

462

2

2

BERNSTEIN, Leonard

466 fall off

fff fall off *sfz*

fff *sfz*

472 **480**

4 4

ff *sfz* *sfz* *sfz*

ff *sfz* *sfz*

484

cresc. *sfz* *ff* *sfz* *ff*

cresc. *sfz* *ff* *sfz* *ff*

488

mp *mp* *marc.* *cresc.* *cresc.* *sfz*

sfz *mp* *marc.* *cresc.* *cresc.* *sfz*

496 2 *Soli* *a2* *f*

504

(a2) *sfz* *cresc.* *cresc.*

508

512

520

524

532

536

540

TIME

Brahms - Symphony No. 1, Mvt. 4, [C] to 15 after [C]

38 *pp* *p dolce* **C**

52 *pp* *cresc.* *mf* *dim.* *pp*

Hindemith - Mathis der Maler, Mvt. 3, [4] to [6].

4 *ff*

ff *cresc.*

5 *ff* *ff* *ff*

Mahler - Symphony No. 3, Mvt. 1, Pick up to [33] to 2 m. of [34]

Zurückhaltend.

33 Zeit lassen.

p espressivo

Nicht eilen.

34 Etwas drängend.

Wieder a temp.
Nicht eilen.

cresc. *rit.* *fp*

Mozart – Requiem, K. 626, “Tuba mirum”, Beginning to m. 18 (2nd Trombone)

Andante

8

12

15

Kyrie (1st Trombone)

Allegro

Basso, Fag., Trbne. III

f Ky - ri - e e - lei - *f*

5 2

12

16

20

25

29 1

36

40

47

Ravel – Bolero, [10] to [11]

10

1^o Solo

11

Rossini - Overture to "William Tell", [C] to 9 m. of [D]

Saint-Saëns - Symphony No. 3, Mvt. 1, [Q] to [R]

Q 1^{er} Tromb.

p *poco cresc.*

Schumann - Symphony No. 4, Mvt. 1 opening

Feierlich (♩=54)
Solo

pp

f

8

8

Trb. Basso

Solo

p cresc

f

Wagner - Die Walküre, [5] to 3 m. of [6]
