MRS
2017

VIII. SYMFONIE

VIII SYMPHONIE VIIIth SYMPHONY

VIIIème SYMPHONIE

G dur - G major - Sol majeur

(Critical edition)

VIOLONCELLO

ANTONÍN DVOŘÁK, op.88
(1841 - 1904)

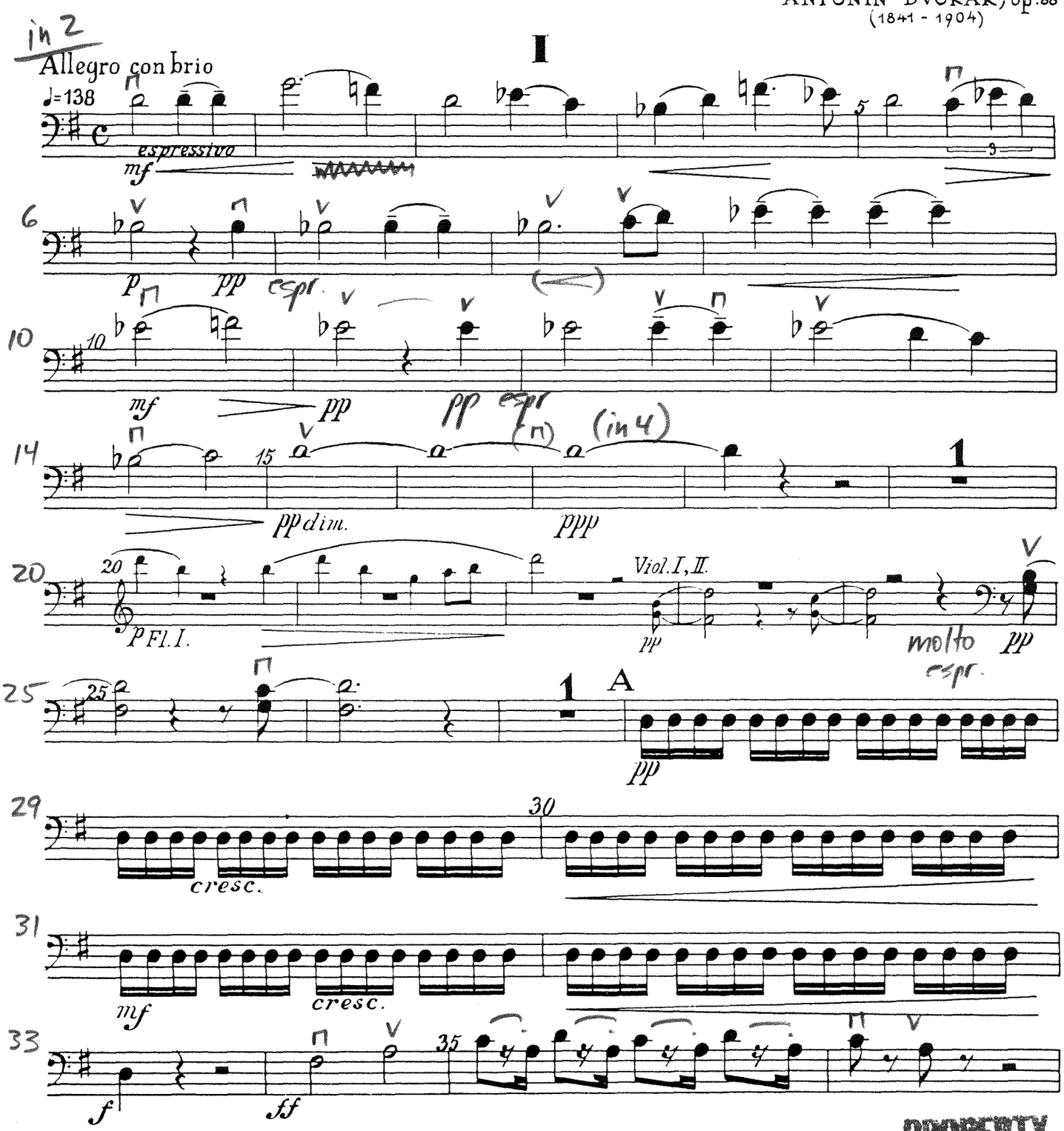

Luck's Music Library

V.S. PROPERTY OF GTCYS

Violoncello

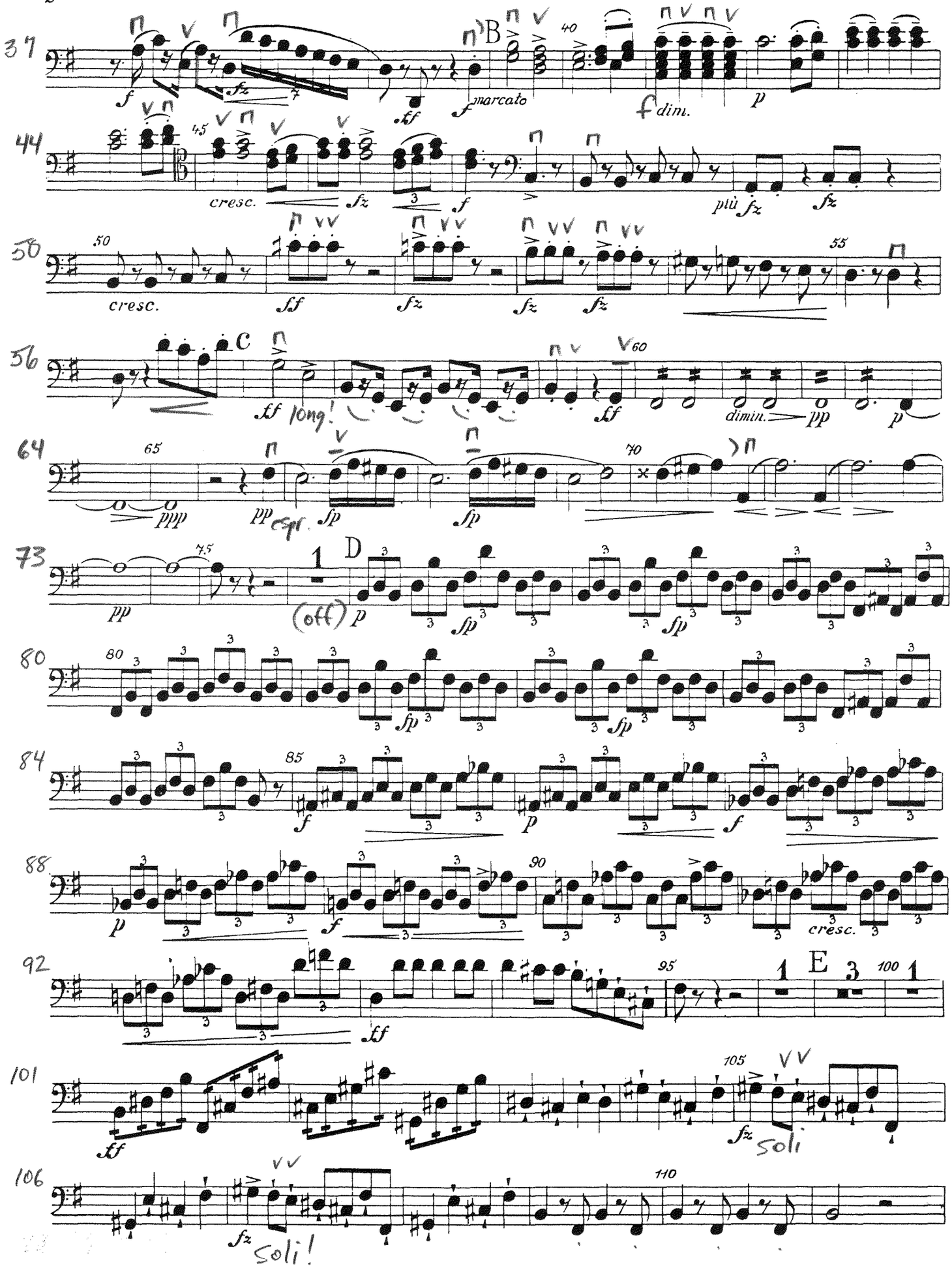

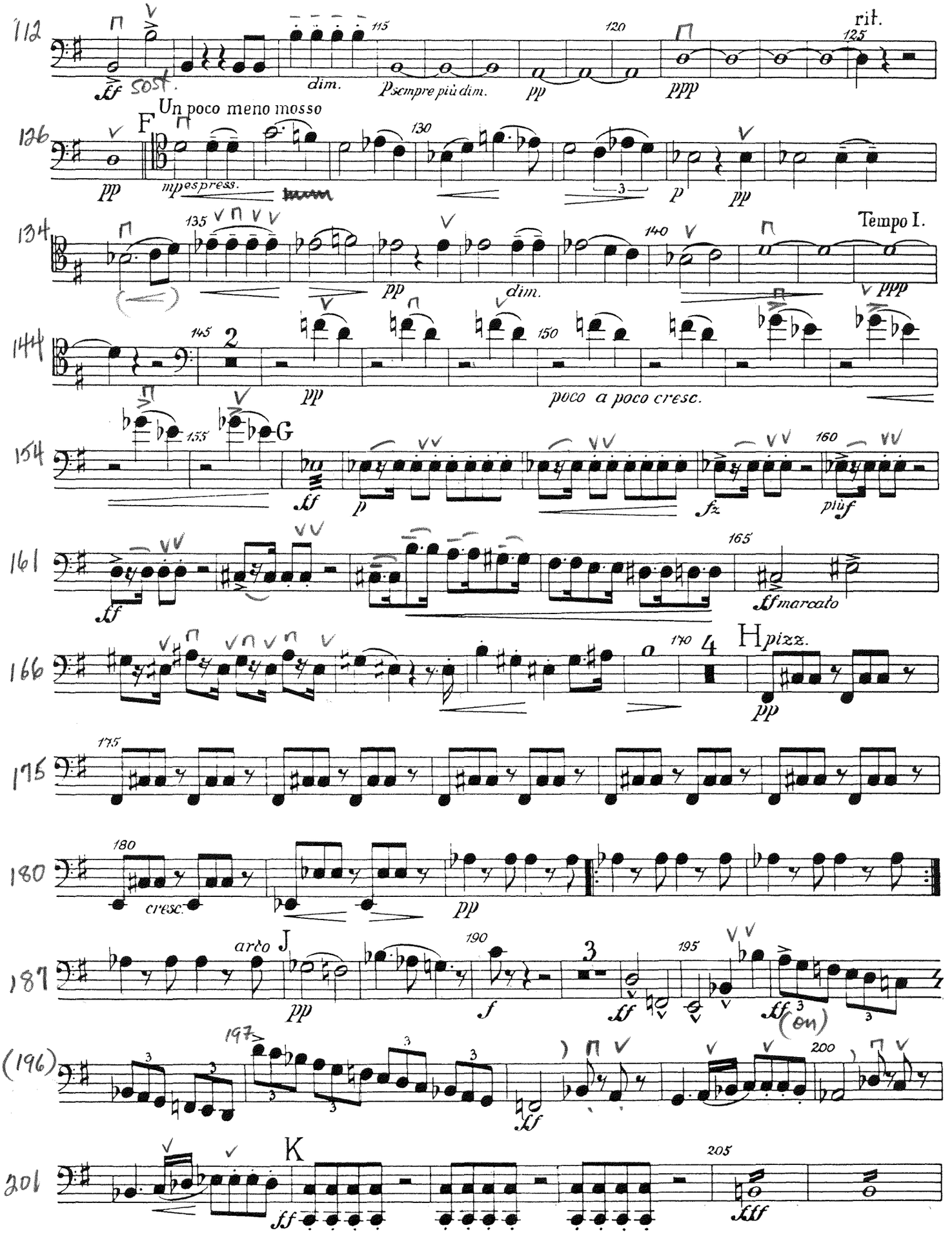
112
ff sost.
dim.
p sempre più dim.
pp
ppp
rit.
F
Un poco meno mosso
126
pp
mp espress.
p
pp
134
pp
dim.
Tempo I.
ppp
144
pp
poco a poco cresc.
154
G
ff
p
fz
più f
161
ff
ff marcato
166
H
pizz.
pp
175
180
cresc.
pp
187
arco
J
pp
f
ff
ff (on)
(196)
ff
200
201
K
ff
ff

Violoncello

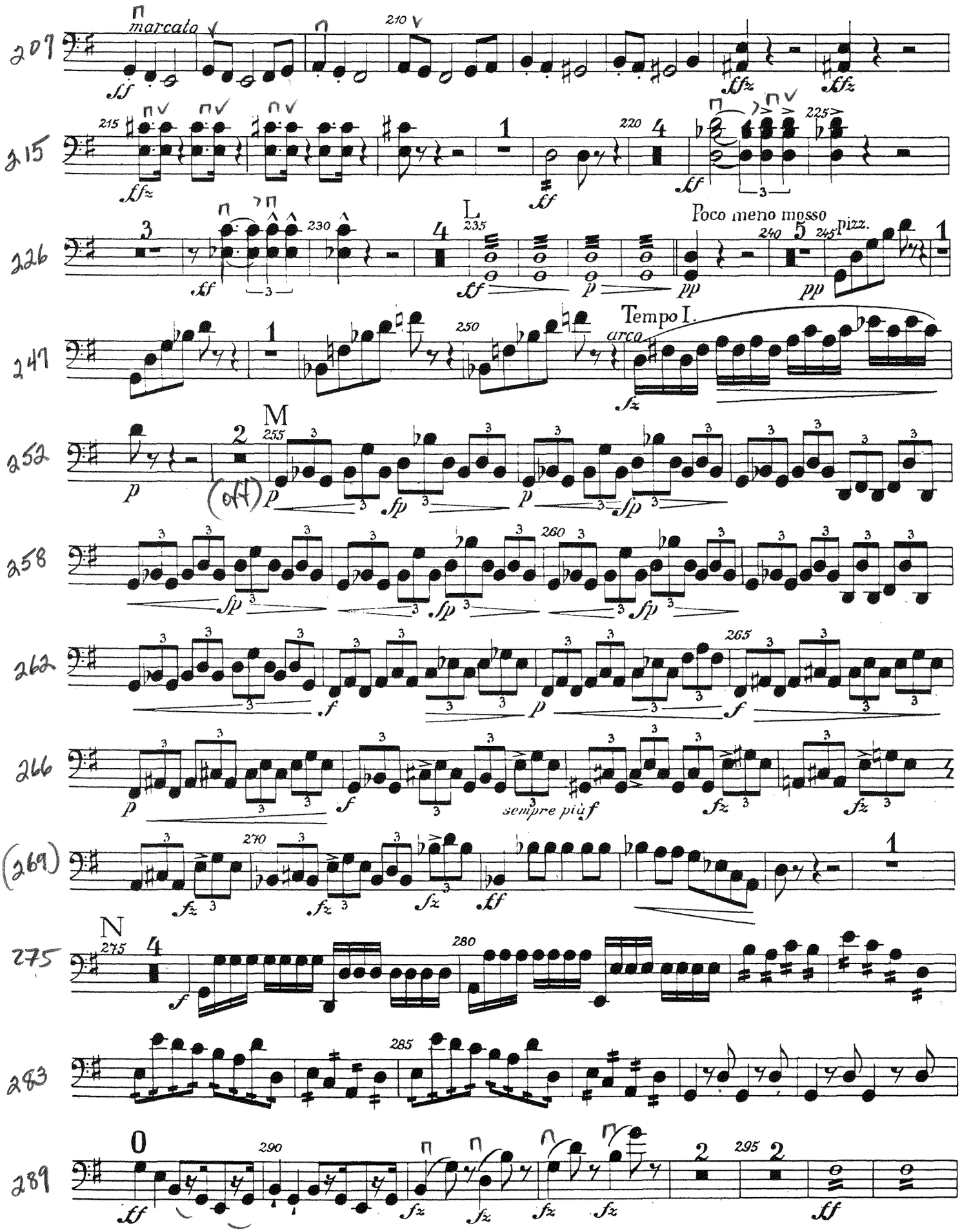

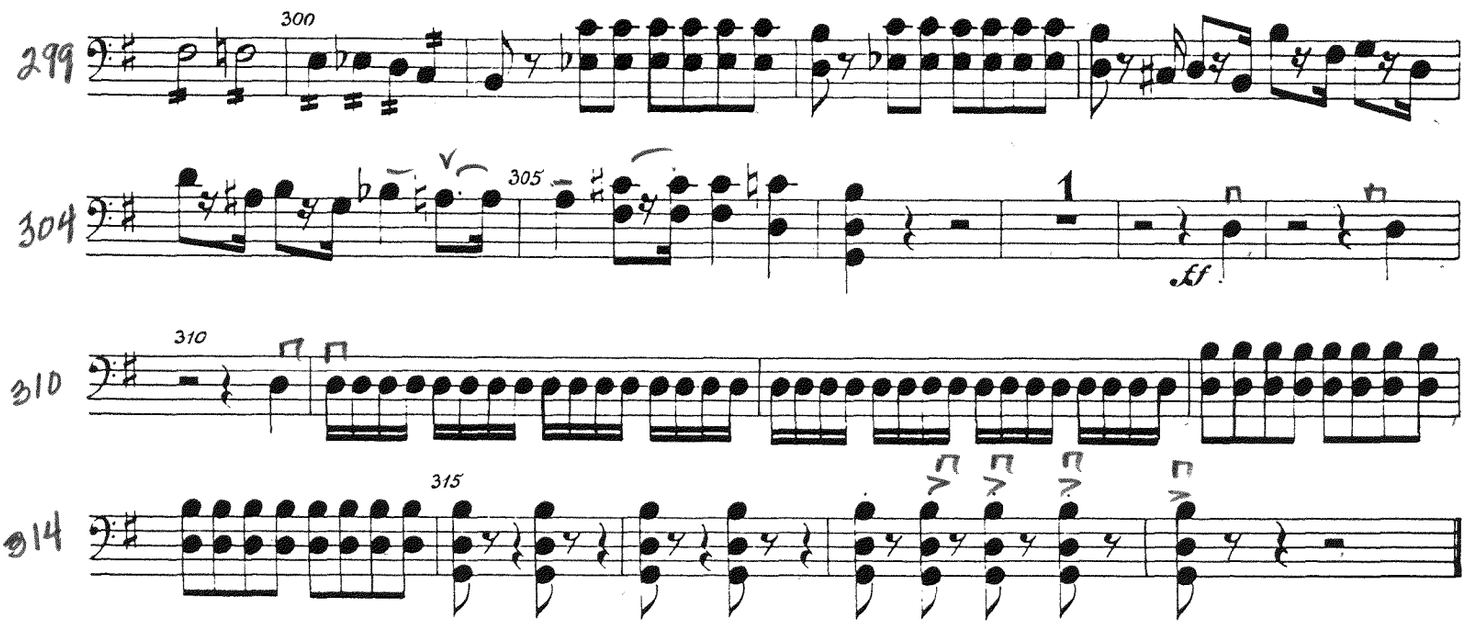
299
300
304
305
ff
310
310
314
315

II

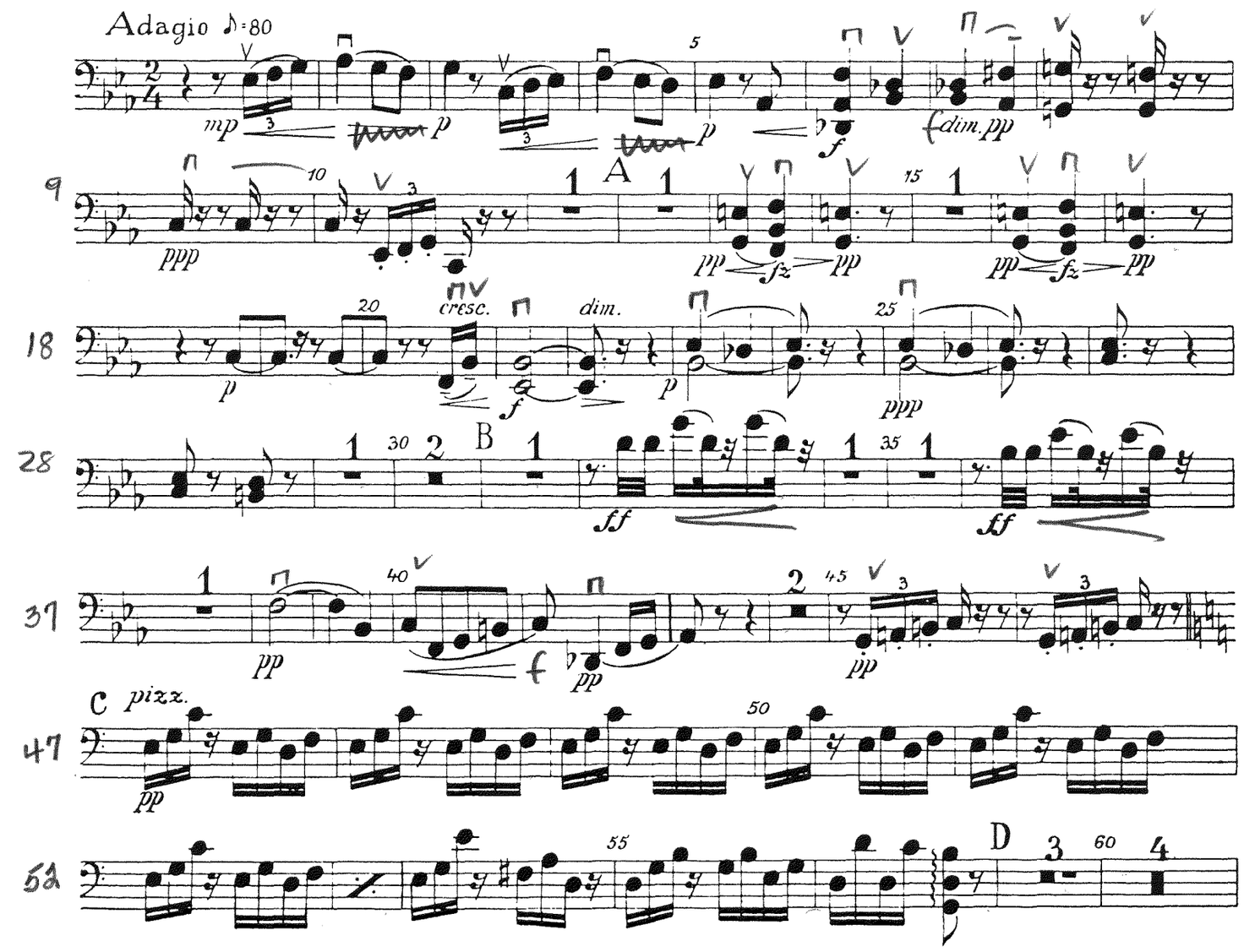
Adagio ♪=80
mp
p
5
p
f
fdim. pp
9
10
ppp
A
15
pp
fz
pp
pp
fz
pp
18
20
p
cresc.
f
dim.
p
25
ppp
28
30
B
ff
35
ff
37
40
pp
f
pp
45
pp
C pizz.
47
pp
50
52
55
D
60

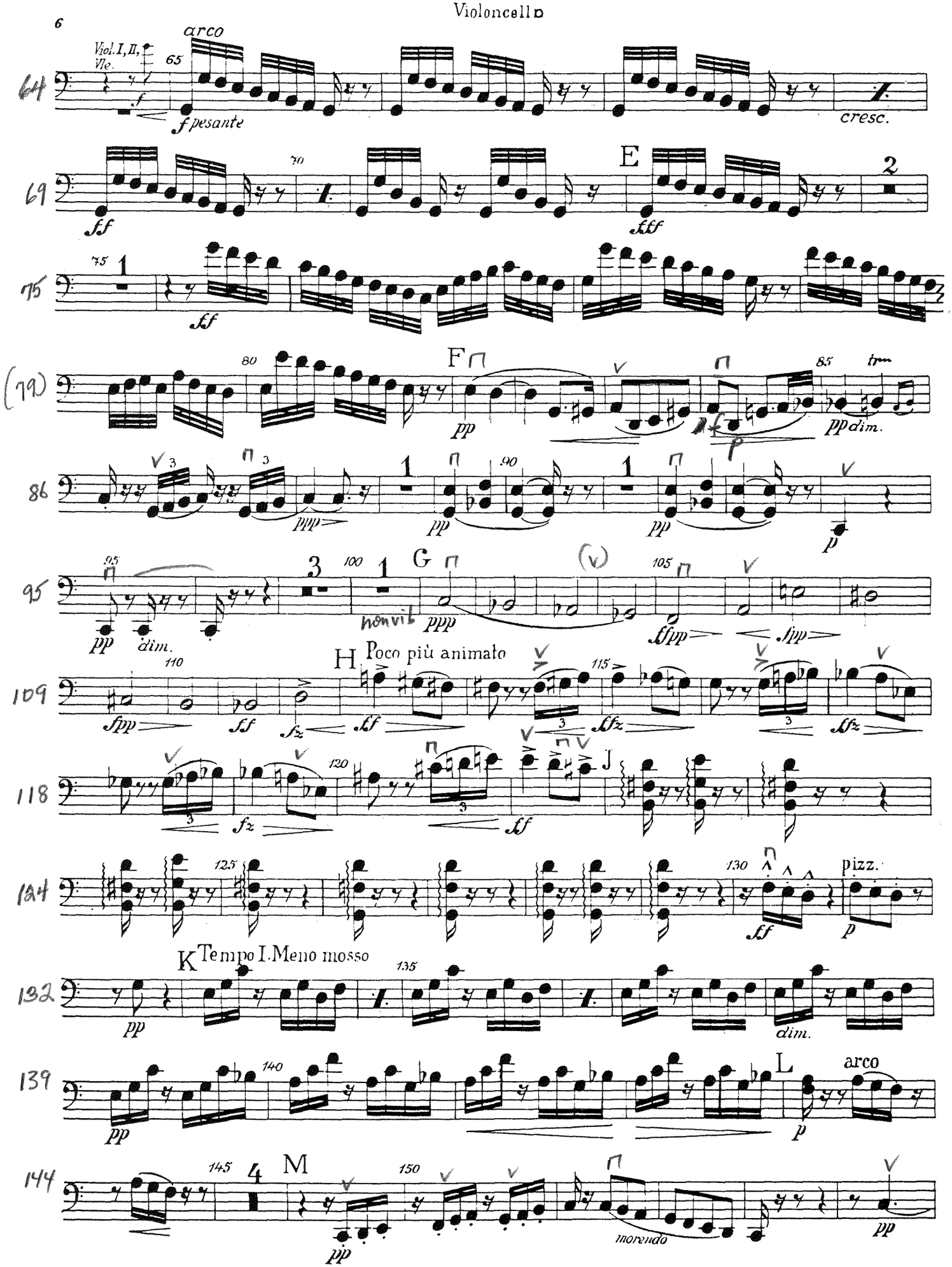
Viol. I, II, Vle.
arco
f pesante
cresc.
E
F
pp
pp dim.
tremolando
G
non vib
ppp
H Poco più animato
J
pizz.
K Tempo I. Meno mosso
dim.
L
arco
M
morendo

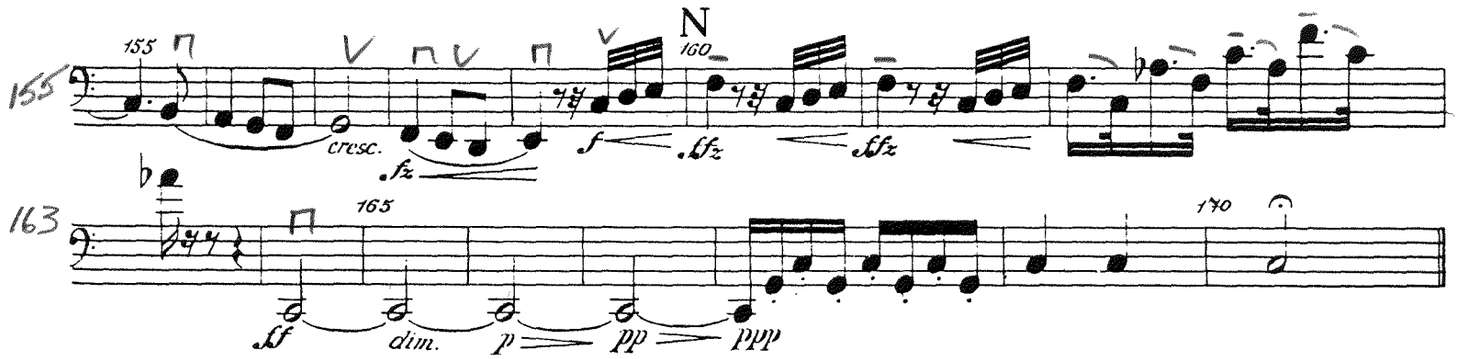
N
cresc.
fz
f
ffz
ff
dim.
p
pp
ppp

III

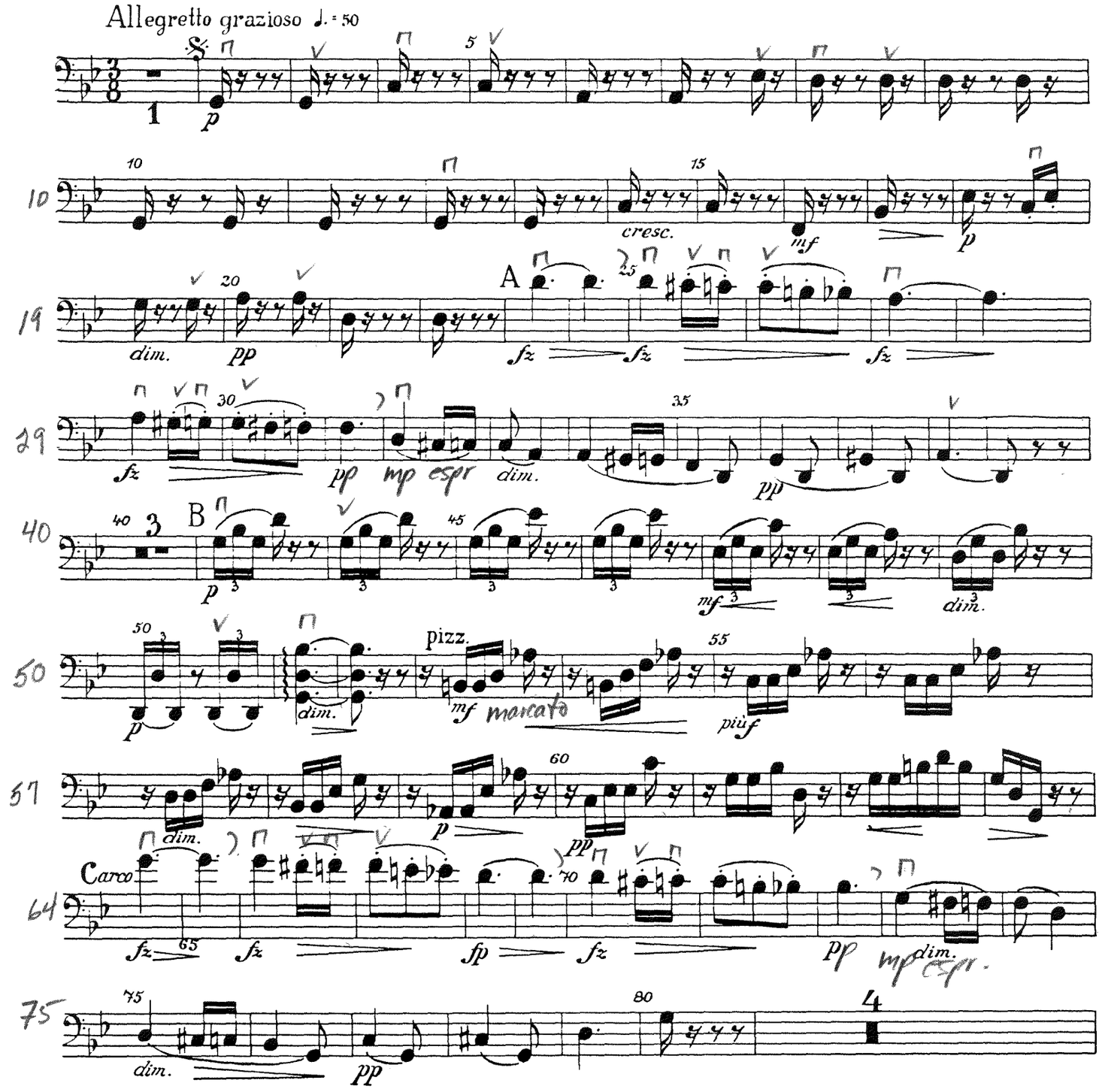
Allegretto grazioso ♩. = 50
p
cresc.
mf
dim.
pp
A
fz
B
mp espr
pizz.
mf marcato
più f
Carco
fp
espr.

Violoncello

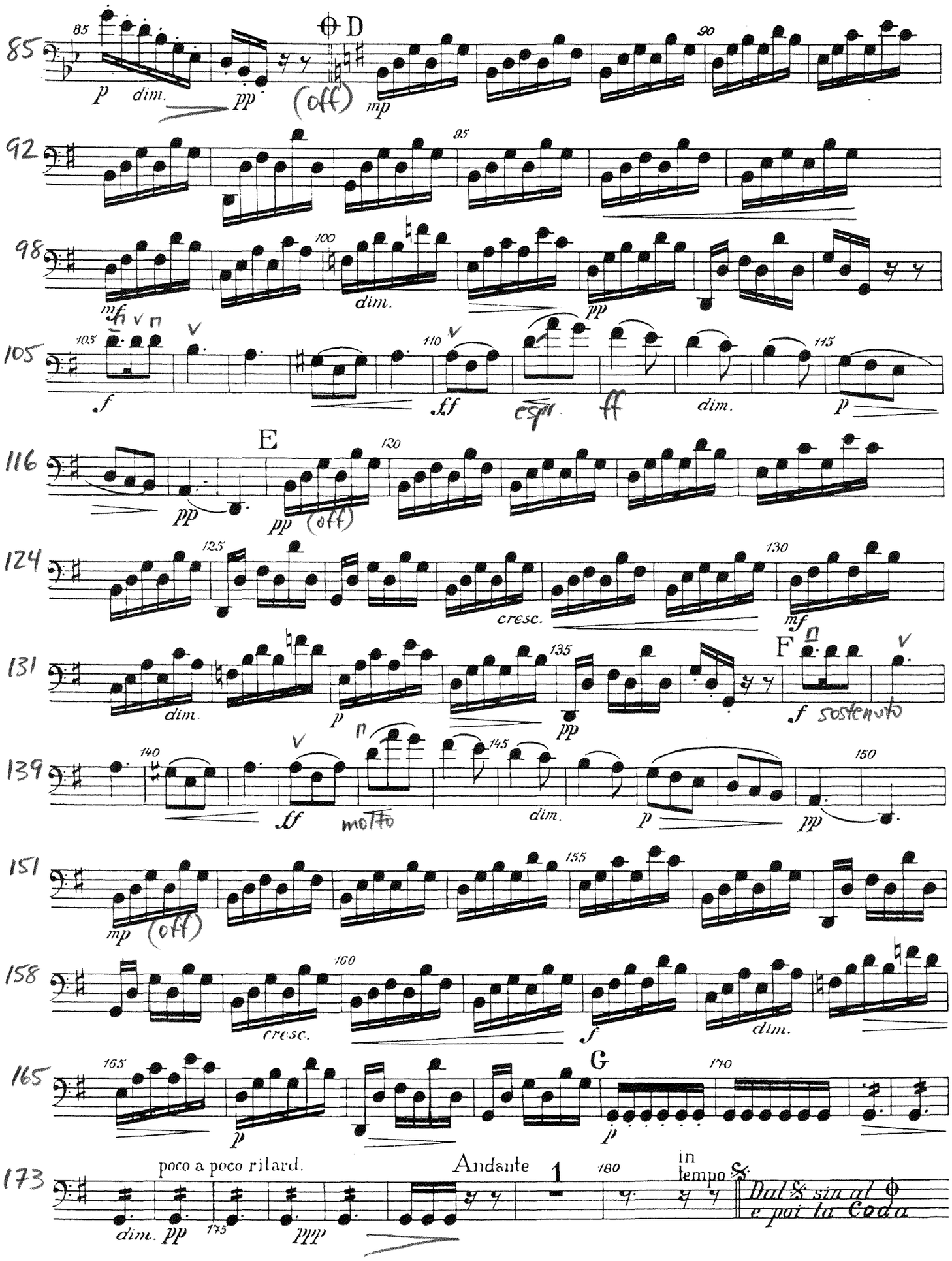

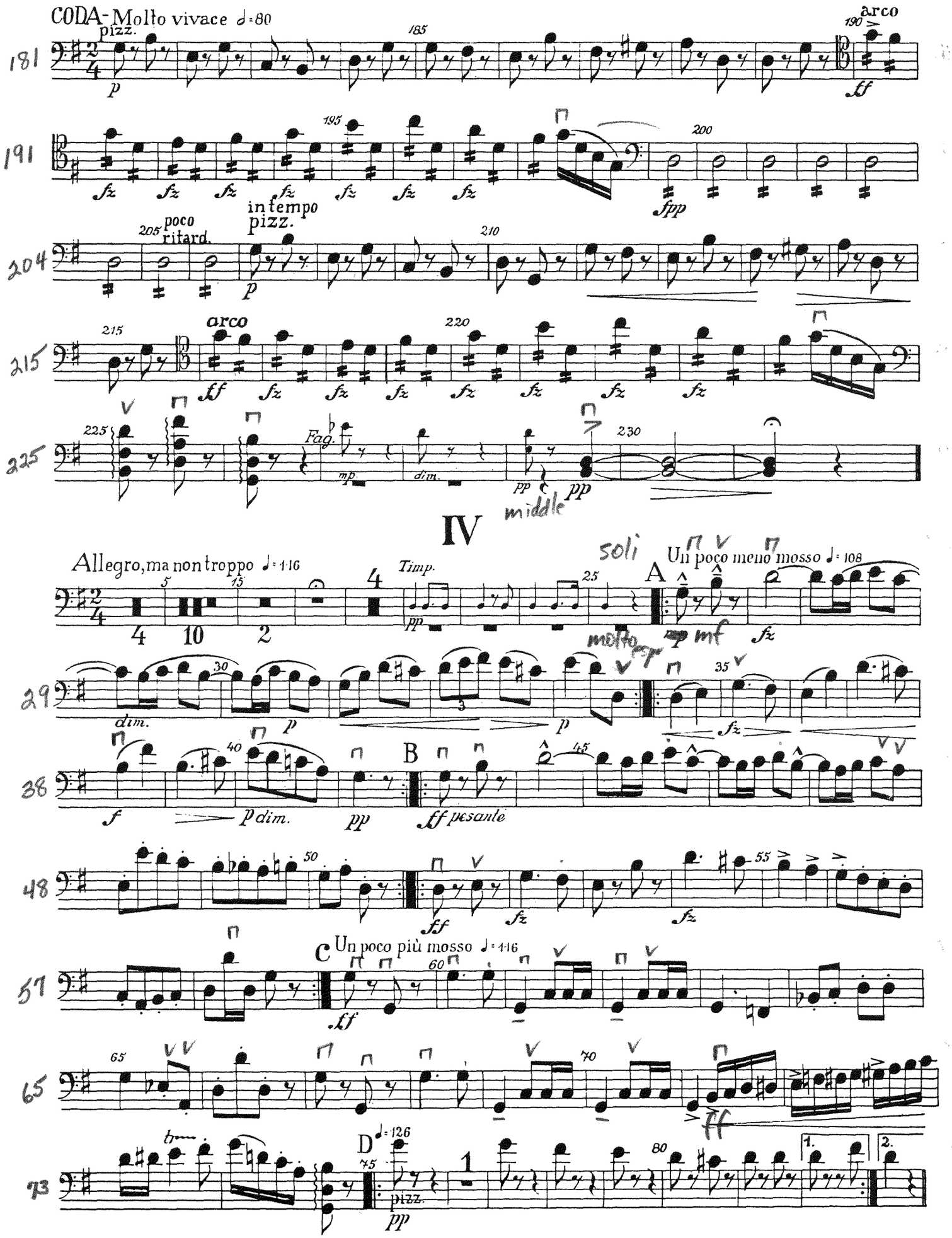
CODA- Molto vivace ♩=80
pizz.
arco
poco ritard.
in tempo
pizz.
arco
Fag.
middle
IV
Allegro, ma non troppo ♩=116
Timp.
soli
A
Un poco meno mosso ♩=108
molto
B
ff pesante
C
Un poco più mosso ♩=116
D ♩=126
pizz.

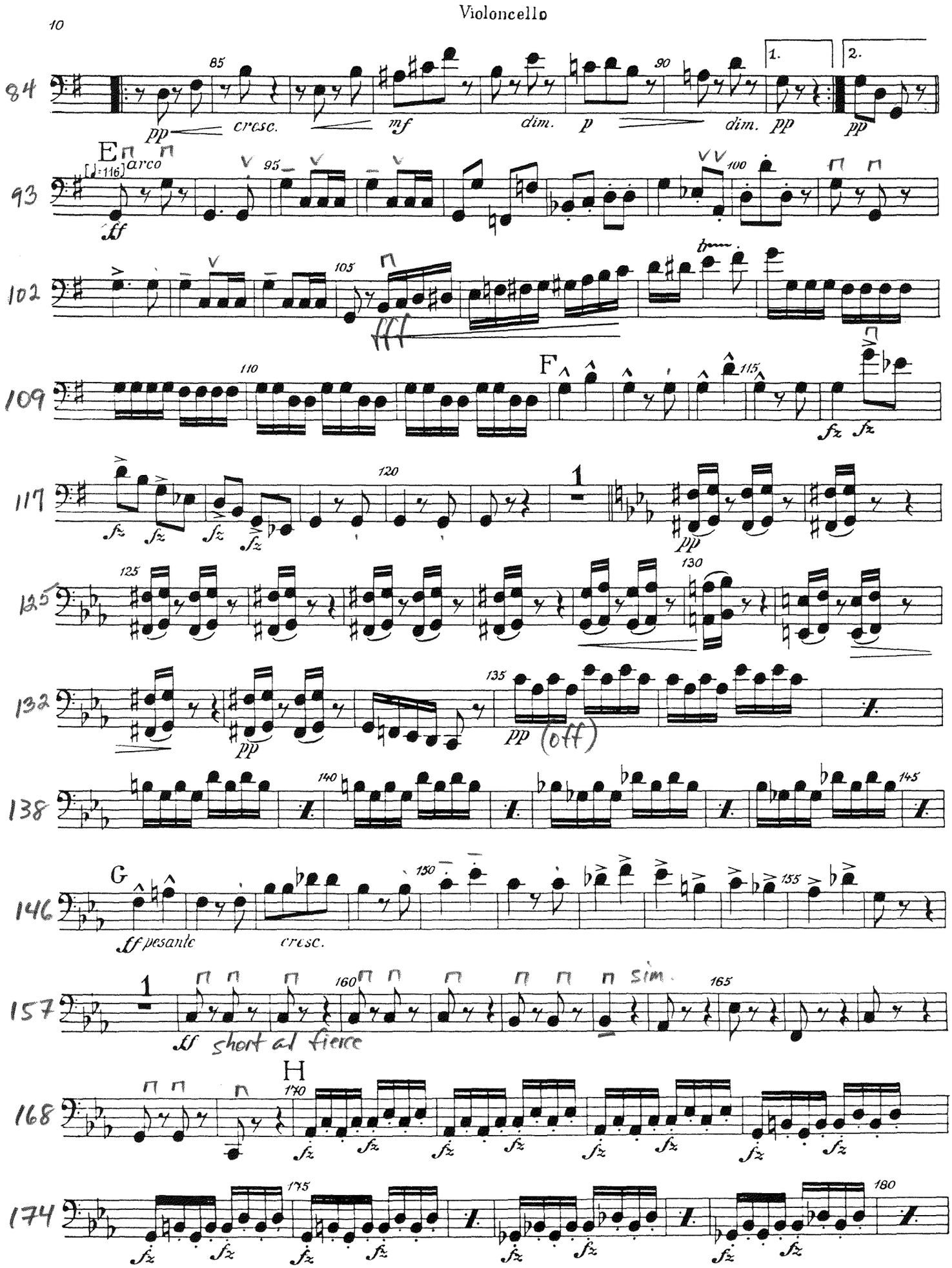
10
84
85
90
1.
2.
pp
cresc.
mf
dim.
p
dim.
pp
pp
E
[♩=116]
arco
93
95
100
ff
102
105
fff
109
110
F
115
fz
fz
117
120
1
pp
125
130
132
135
pp
(off)
138
140
145
146
G
150
155
ff pesante
cresc.
157
1
160
sim.
165
ff short al fierce
168
H
170
fz
174
175
180

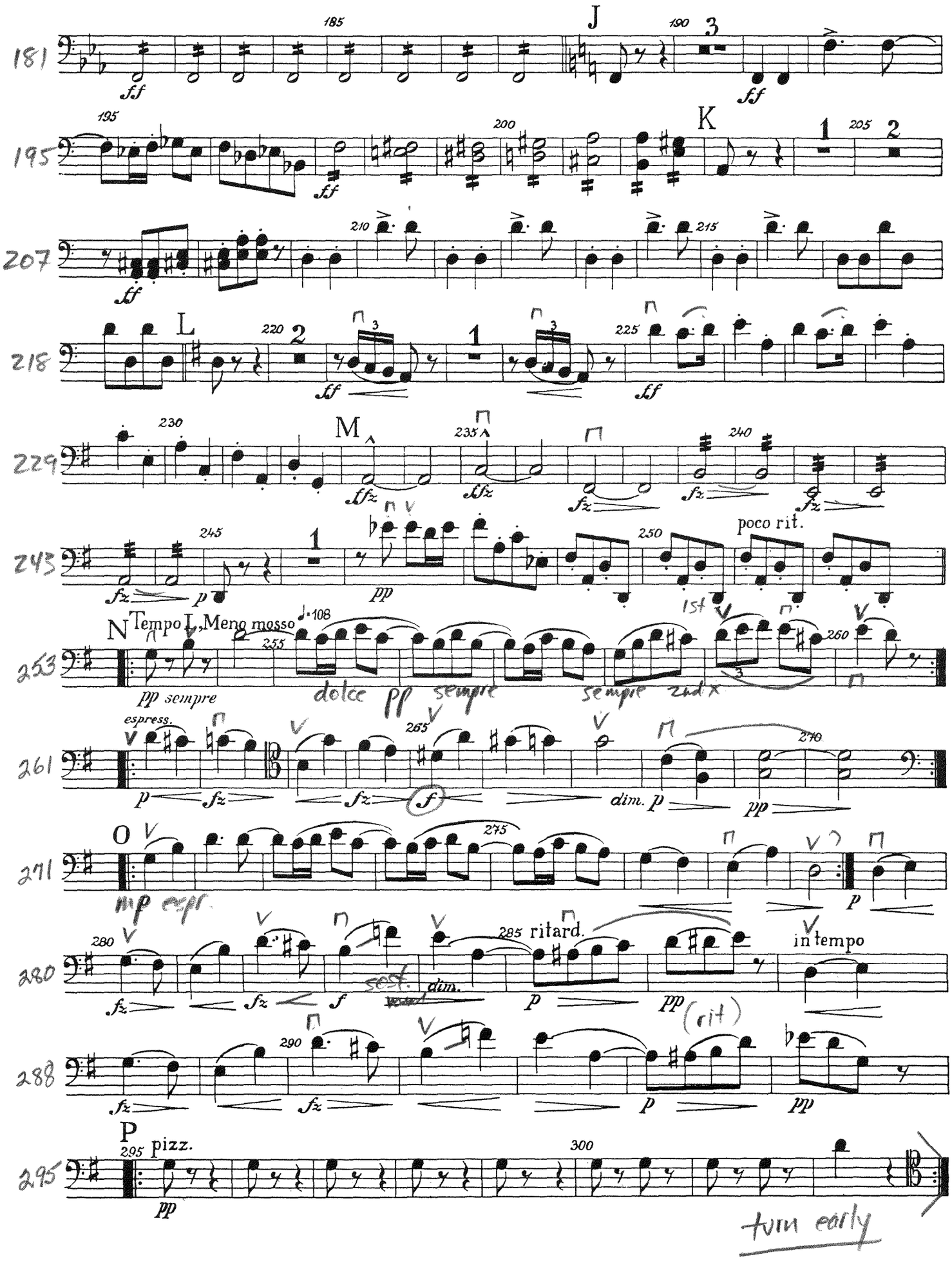
181
185
J
190
3
ff
195
200
K
1
205
2
207
210
215
218
L
220
225
229
230
M
235
240
243
245
250
poco rit.
253
N
Tempo I, Meno mosso
108
255
260
pp sempre
dolce pp sempre
sempre
261
espress.
265
270
p
fz
f
dim. p
pp
271
O
275
mp espr.
280
285
ritard.
in tempo
sost.
dim.
(rit)
288
290
295
P
pizz.
300
turn early

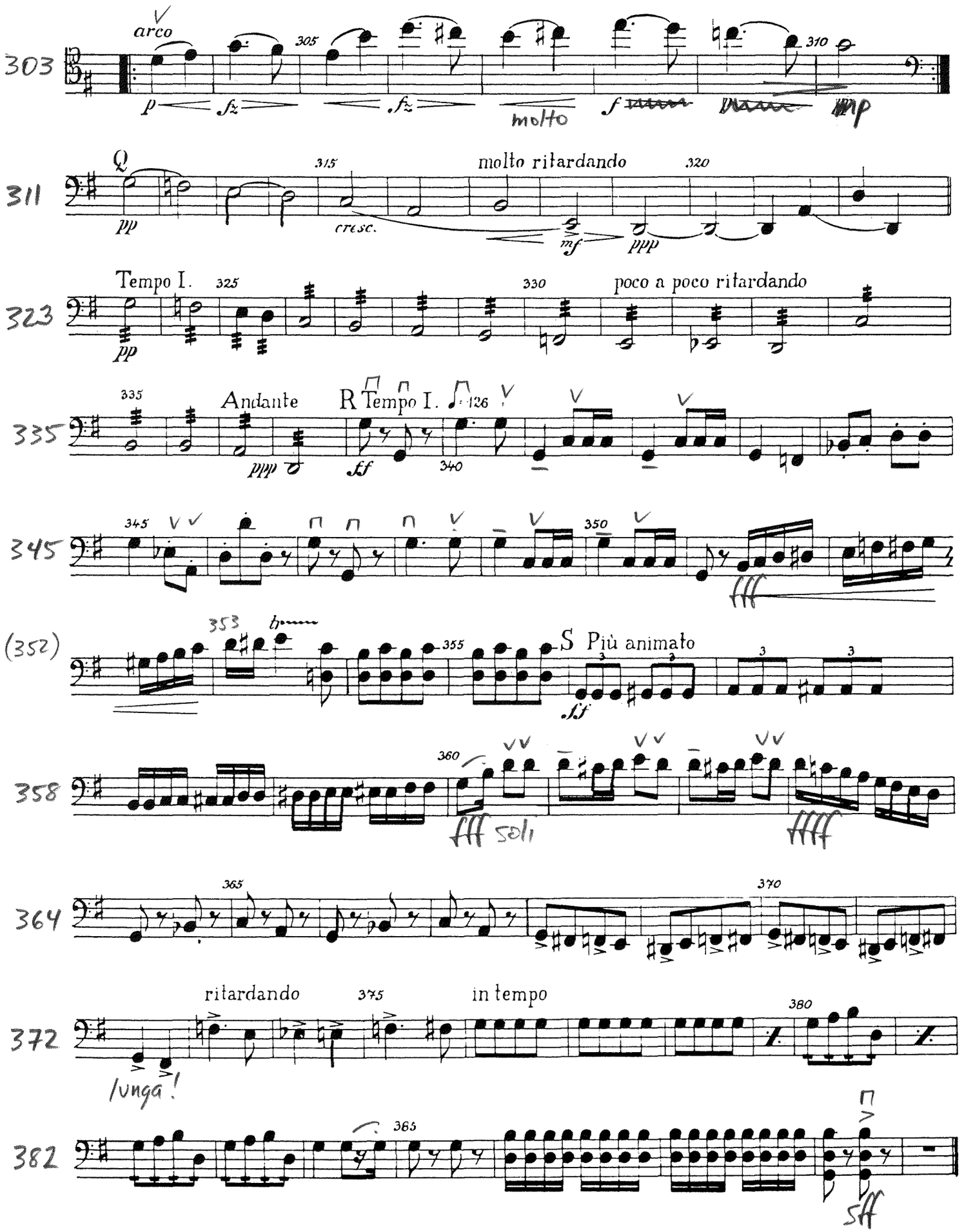
303
arco
305
310
p
fz
fz
molto
f
mp
311
Q
315
molto ritardando
320
pp
cresc.
mf
ppp
323
Tempo I.
325
330
poco a poco ritardando
pp
335
Andante
R Tempo I.
♩=126
ppp
sf
340
345
350
fff
(352)
353
355
S Più animato
sf
358
360
fff soli
ffff
364
365
370
372
ritardando
375
in tempo
380
lunga!
382
385
sff