Trombone 1

The Coolin

for

Orchestra

Traditional Irish
Arr. Thomas Quigley

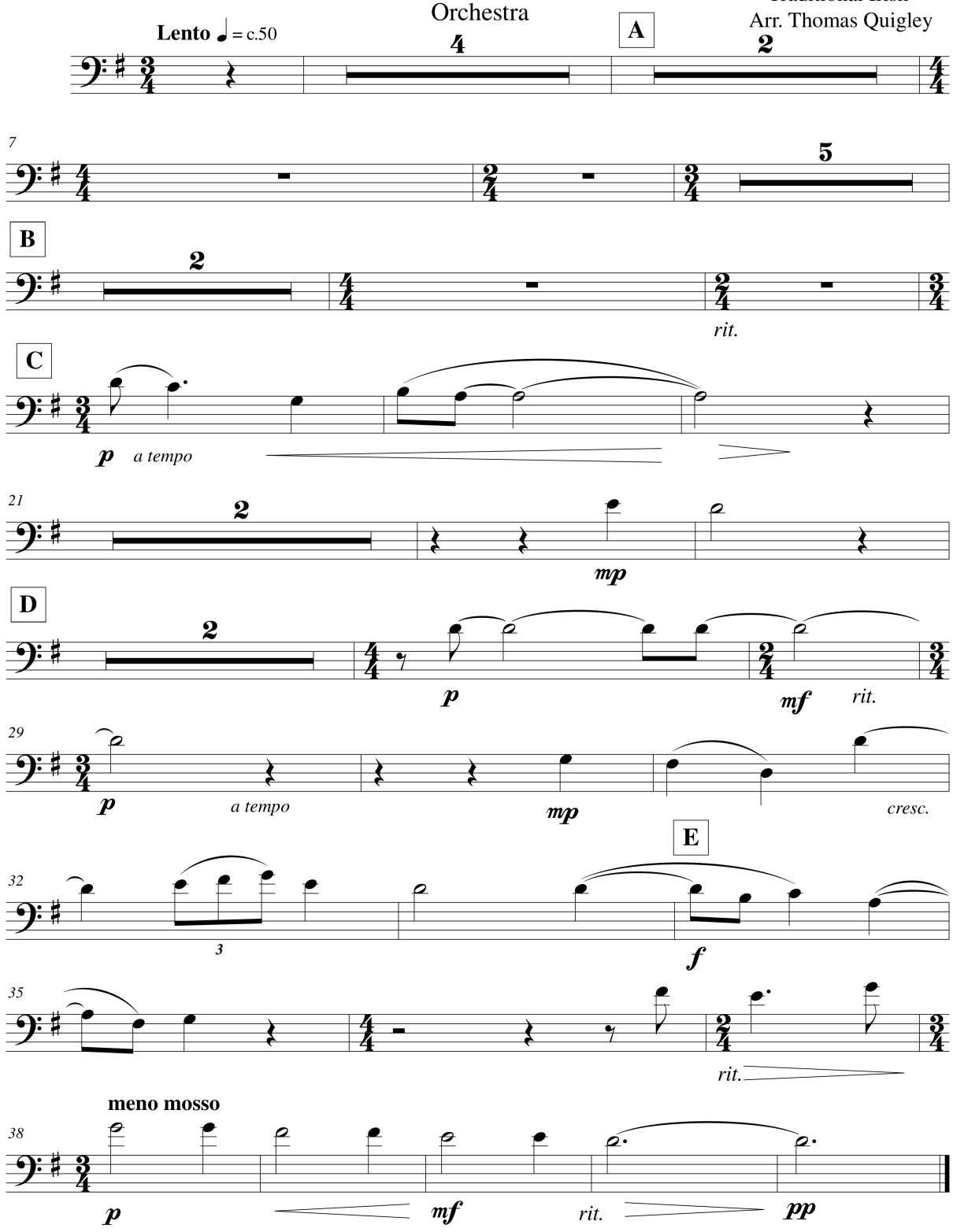

© Copyright 2018 Thomas Quigley All rights reserved

1 copies sold to Matthew Kowalczyk by J.W. Pepper & Son Inc. on 02/18/2026