16
QUAD CITY YOUTH SYMPHONY
TRI CITY SYMPHONY ASS'N

LOVE MUSIC

from
"BORIS GODUNOW"

MODEST PETROVICH MOUSSORGSKY
Arranged by Hans Kindler

3rd Trombone

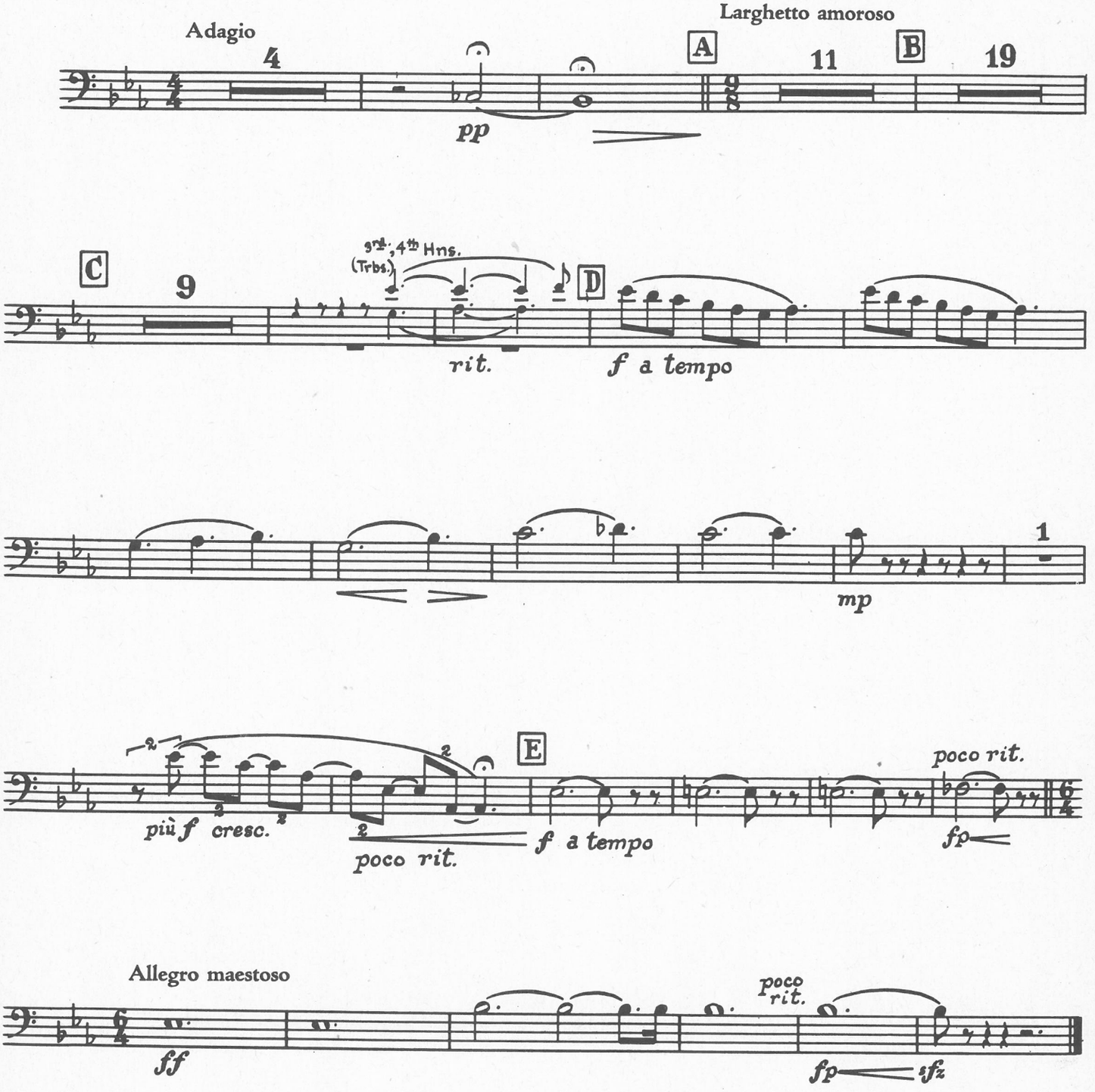

Copyright 1949 by Mills Music, Inc., 1619 Broadway, New York 19, N. Y.
International Copyright Secured. Made in U. S. A. All Rights Reserved