Substitute Part

Sonata pian'e forte

Sacrae Symphoniae - Venice, 1597

GIOVANNI GABRIELI
(1557-1612)
Edited by ROBERT KING

CHOIR II
F HORN
Substituting for Trombone III

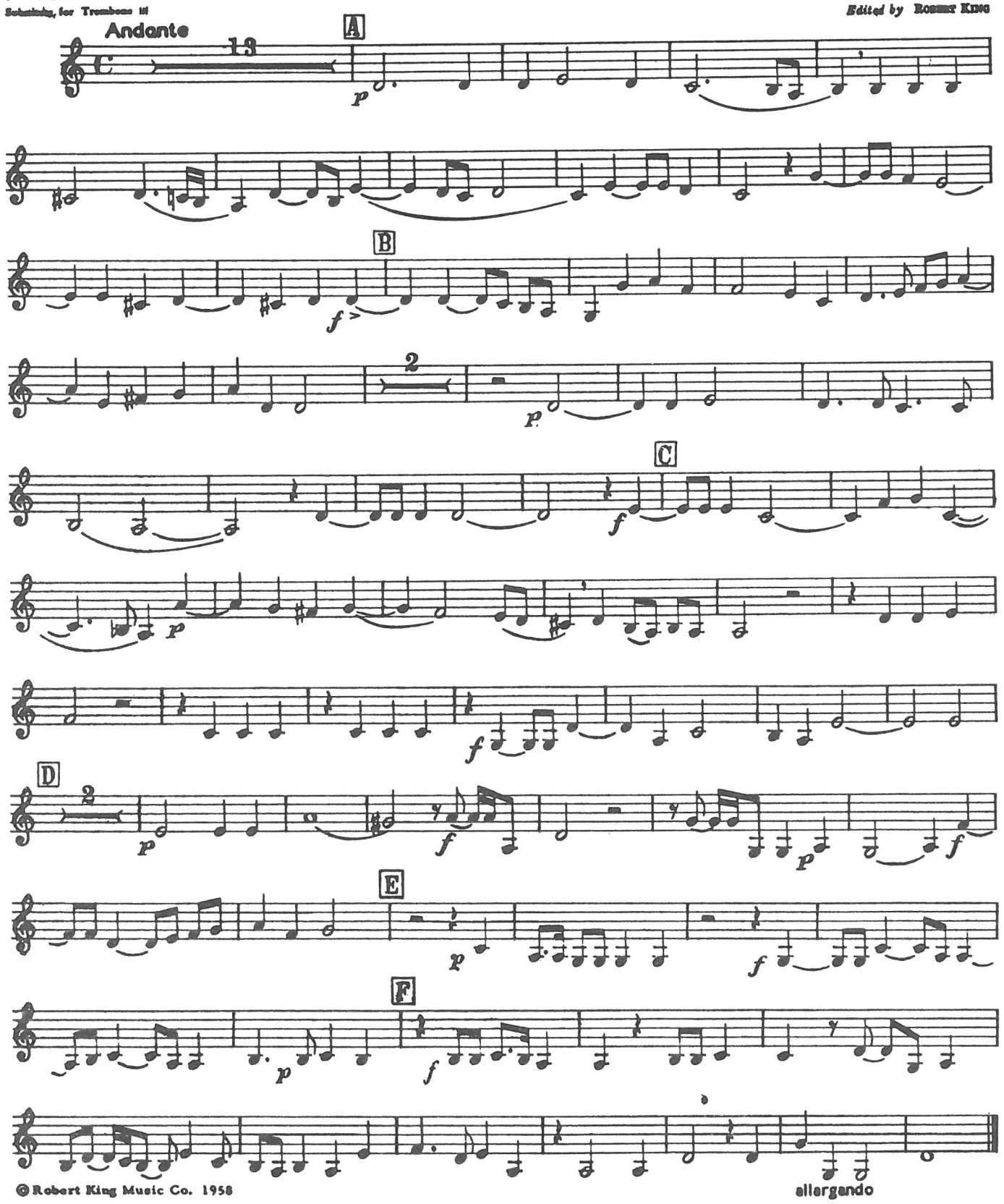

© Robert King Music Co. 1958

Editions Musicales Alphonse Leduc
175, rue St. Honoré, 75040 Paris cedex 01
Printed in France

AL. 28284