THE ARRIVAL OF THE QUEEN OF SHEBA

JACK

7. Trombone II

Handel

arranged by Paul Archibald

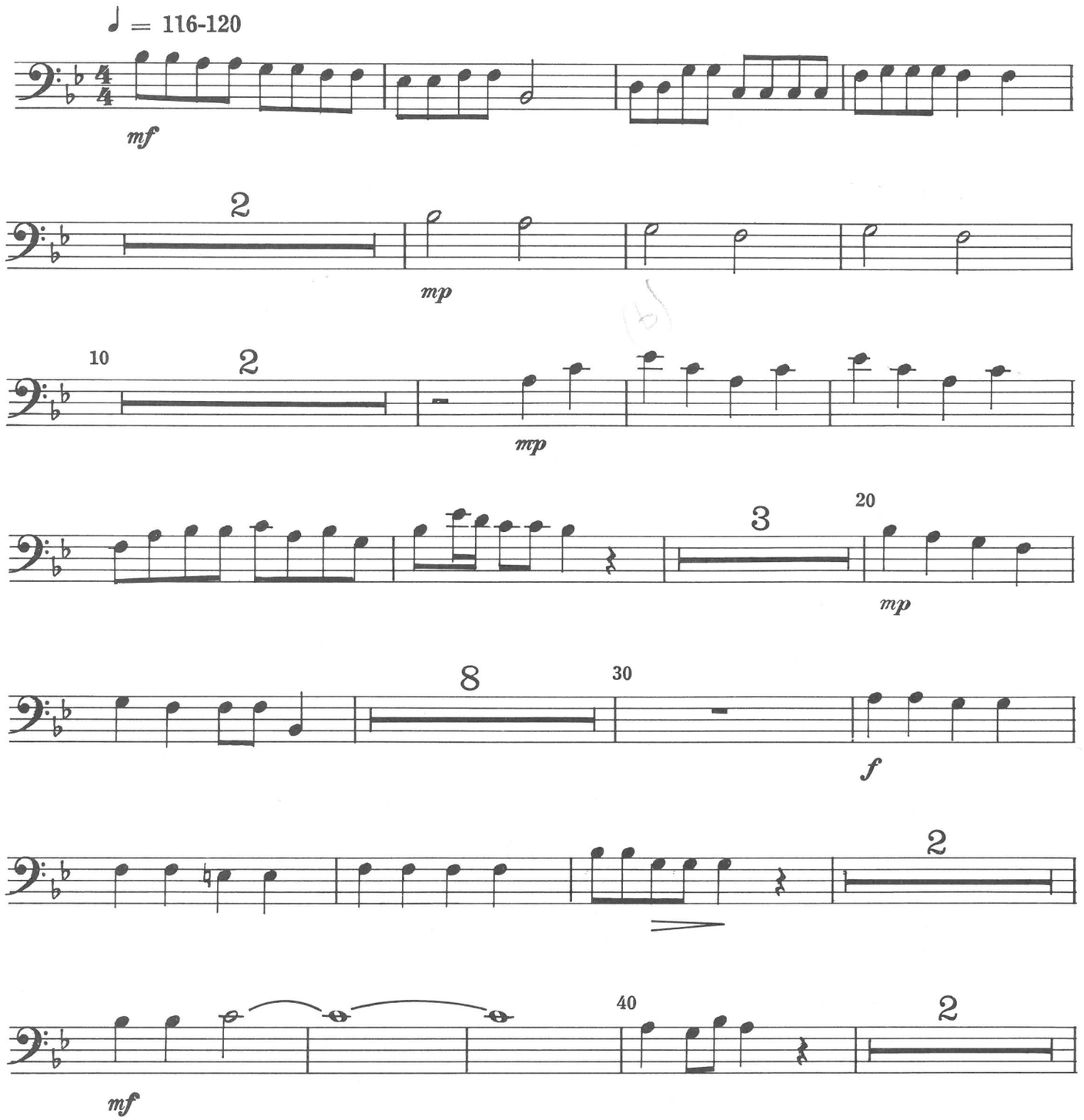

© Copyright 1983 for all Countries
J. & W. Chester/Edition Wilhelm Hansen London Ltd.

J.W.C. 55472

All rights reserved
Printed in England

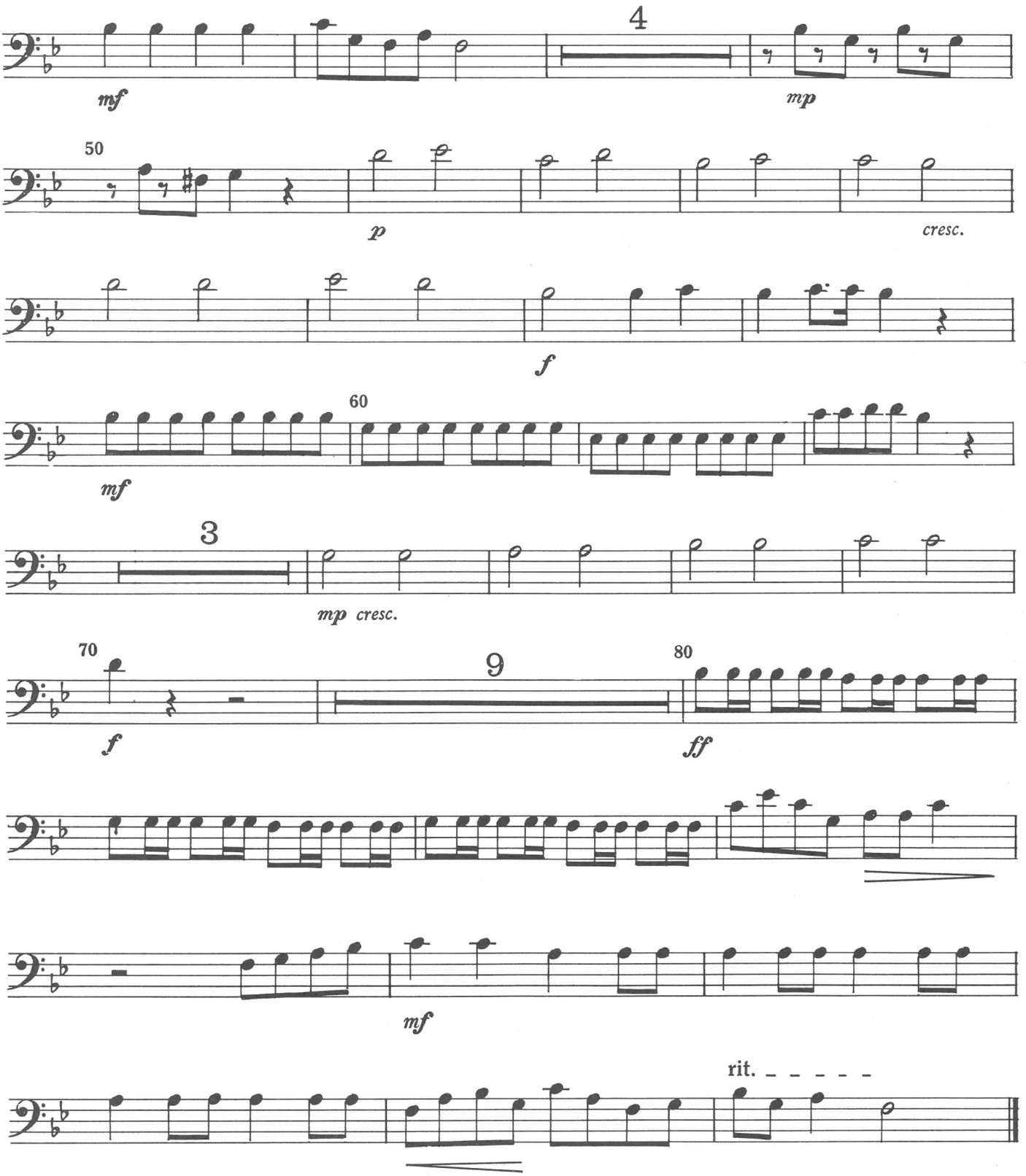
4
mf
mp
50
p
cresc.
f
60
mf
3
mp cresc.
70
f
9
80
ff
mf
rit.