4 Daral

Canzon in double echo

AE 5

CHOIR I
TROMBONE II

GIOVANNI GABRIELI
(1557-1612)
Edited by ROBERT KING

MODERATO ♩ = 80

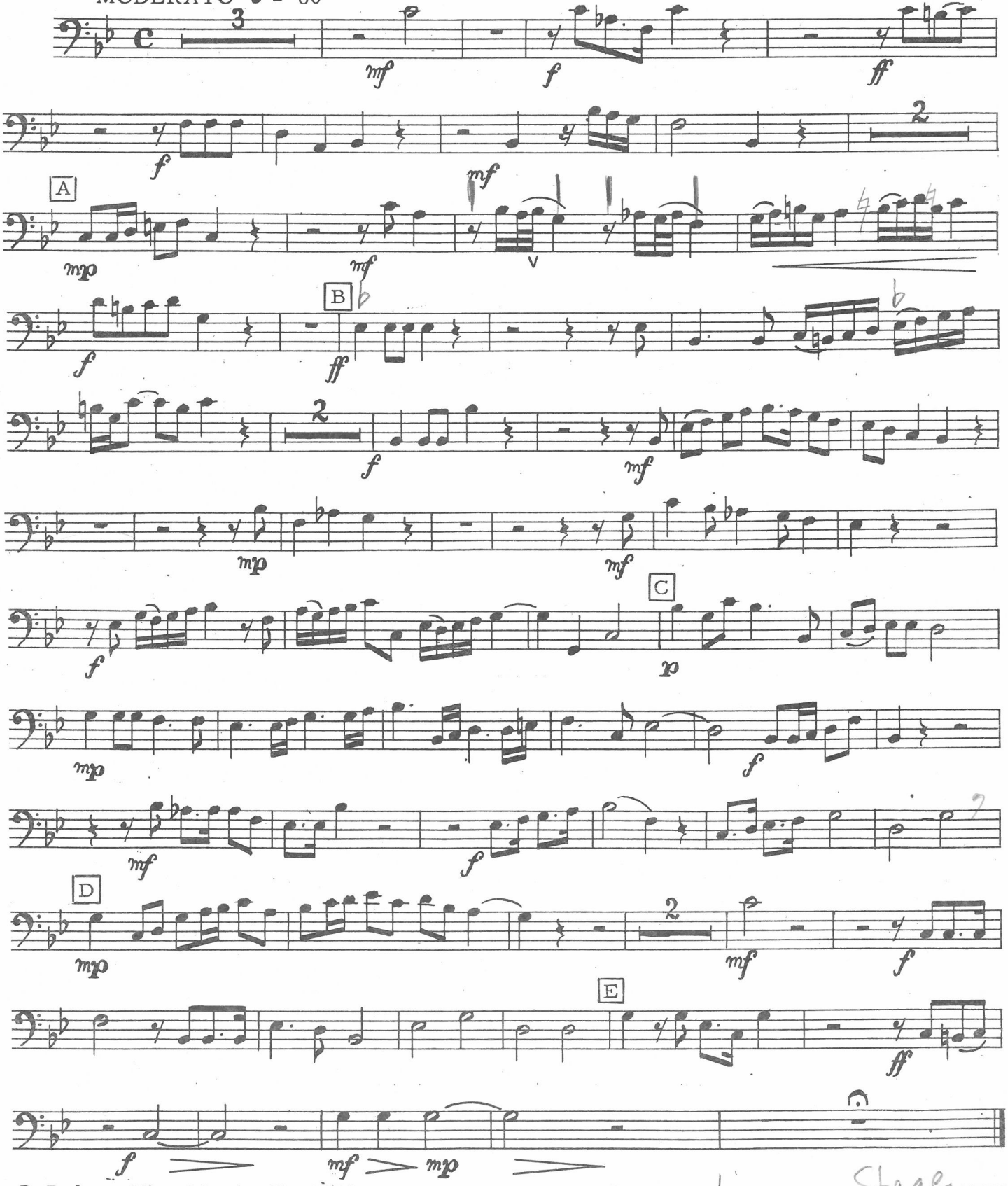

© Robert King Music Co. 1988

ROBERT KING MUSIC CO.
NORTH EASTON, MASS.

Leave Stage