The Who

Overture From Tommy
My Generation
Substitute
I Can See For Miles
I Can't Explain
5 15
Baba O'Reilly
Behind Blue Eyes
Won't Get Fooled Again

Underture
Pictures Of Lily
Love Reign O'er Me
Pinball Wizard
Amazing Journey
I'm Free
Sensation
See Me Feel Me / Listening To You

Who Are You

Tommy Overture

Oboe I & II

Arranged by Peter Brennan

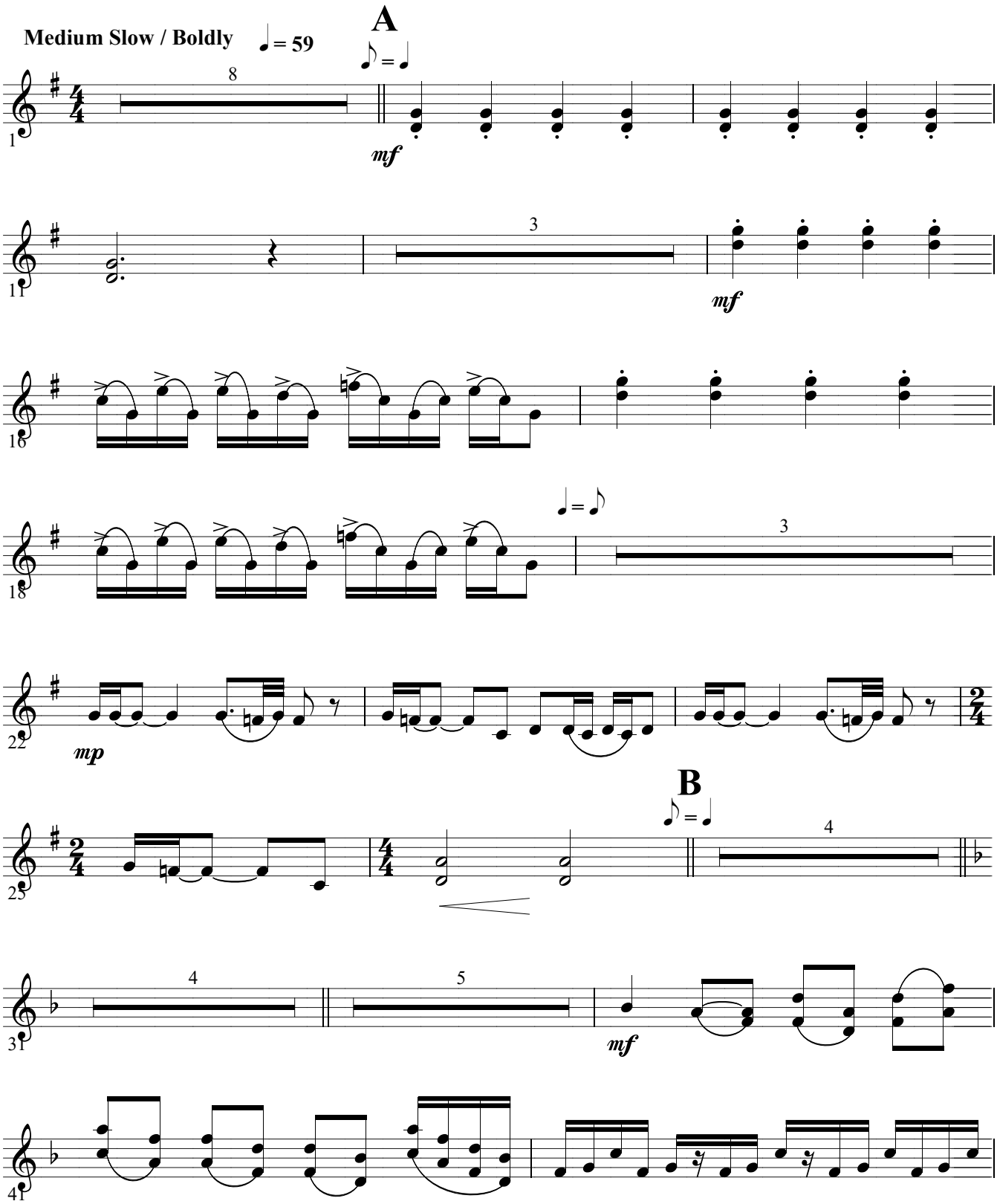

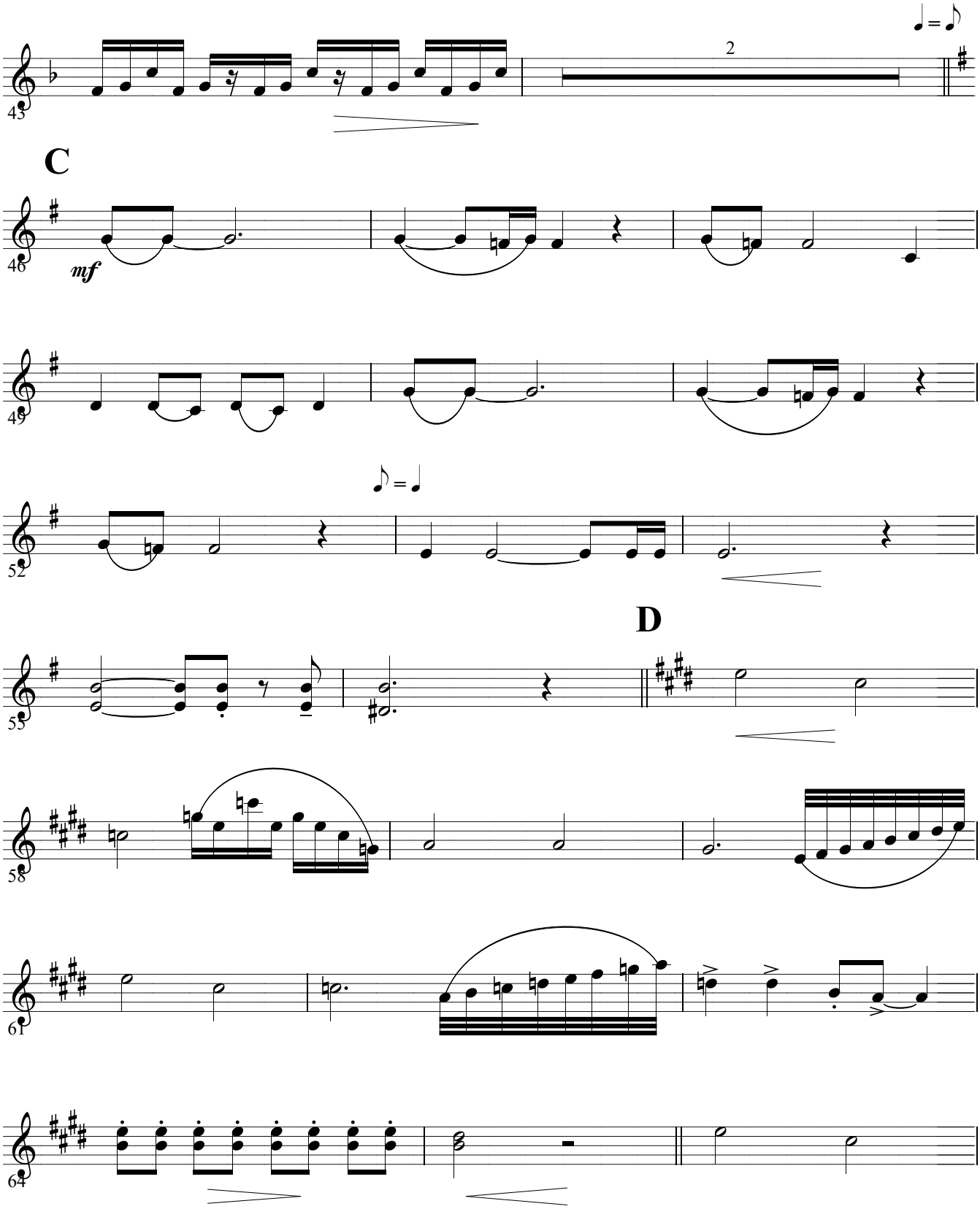
43
2
C
46
mf
49
52
55
D
58
61
64

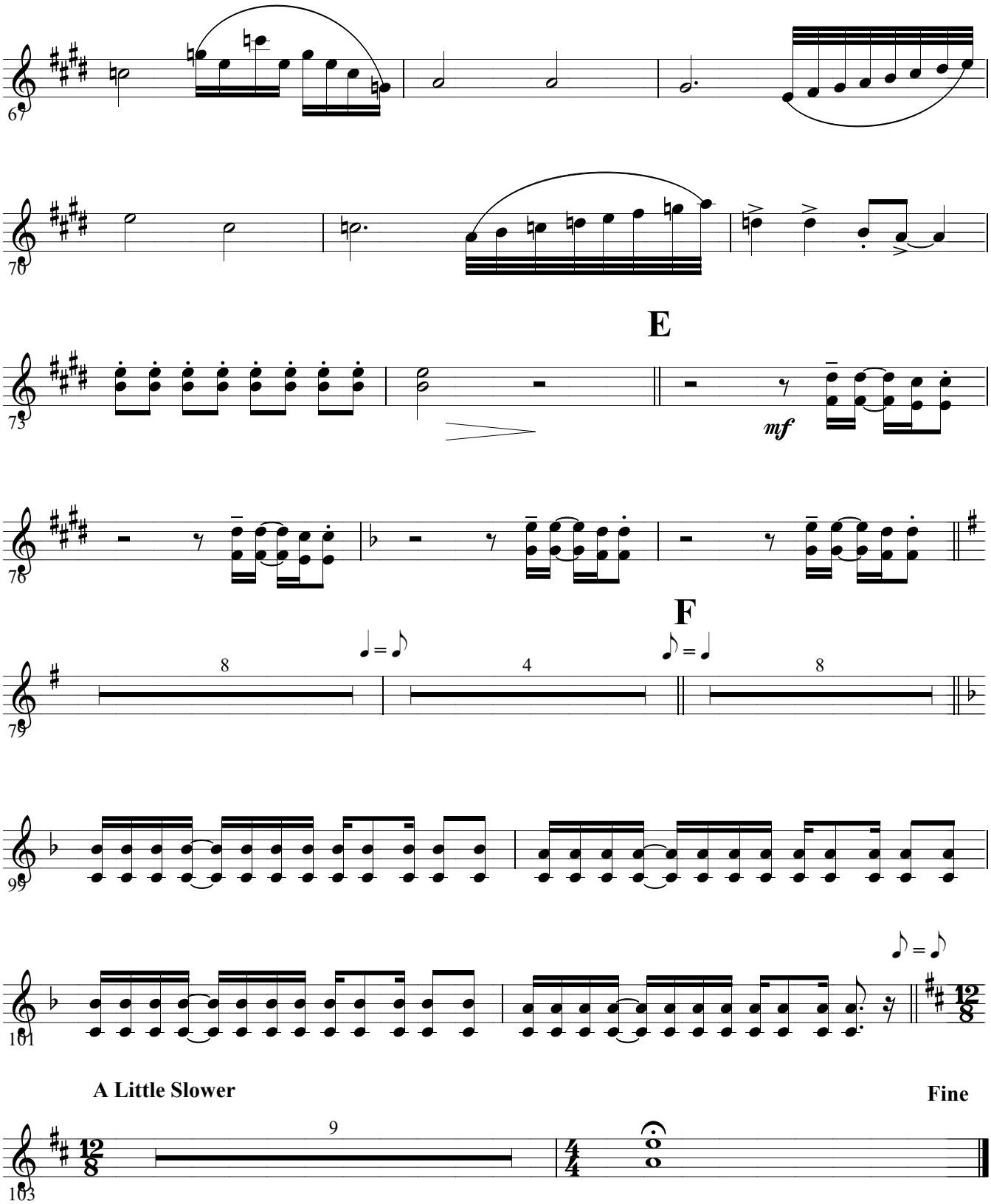
67
70
E
73
mf
76
F
79
8
4
8
99
101
A Little Slower
Fine
9
103

My Generation

Oboe 1&2

Arranged by Peter Brennan

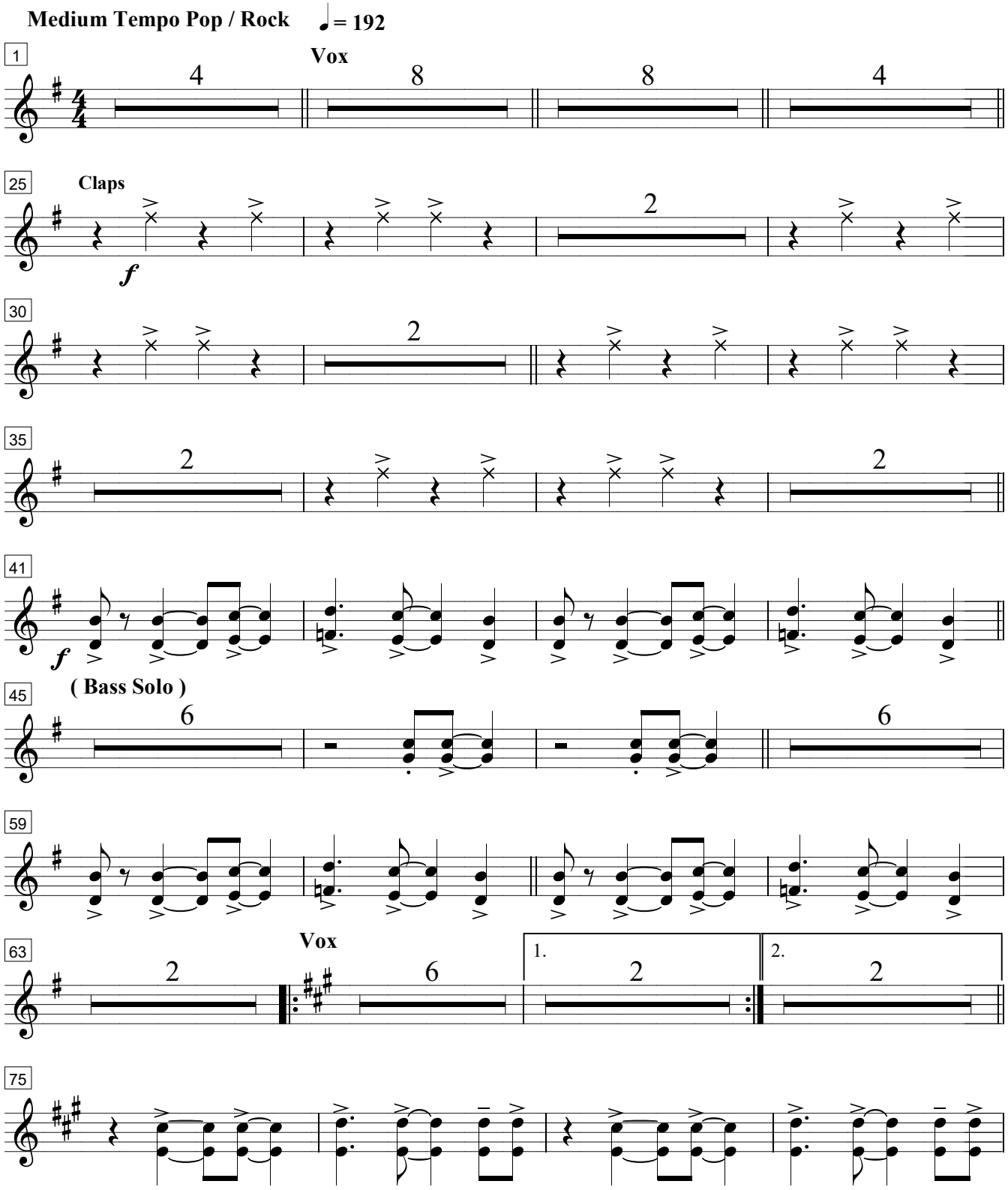

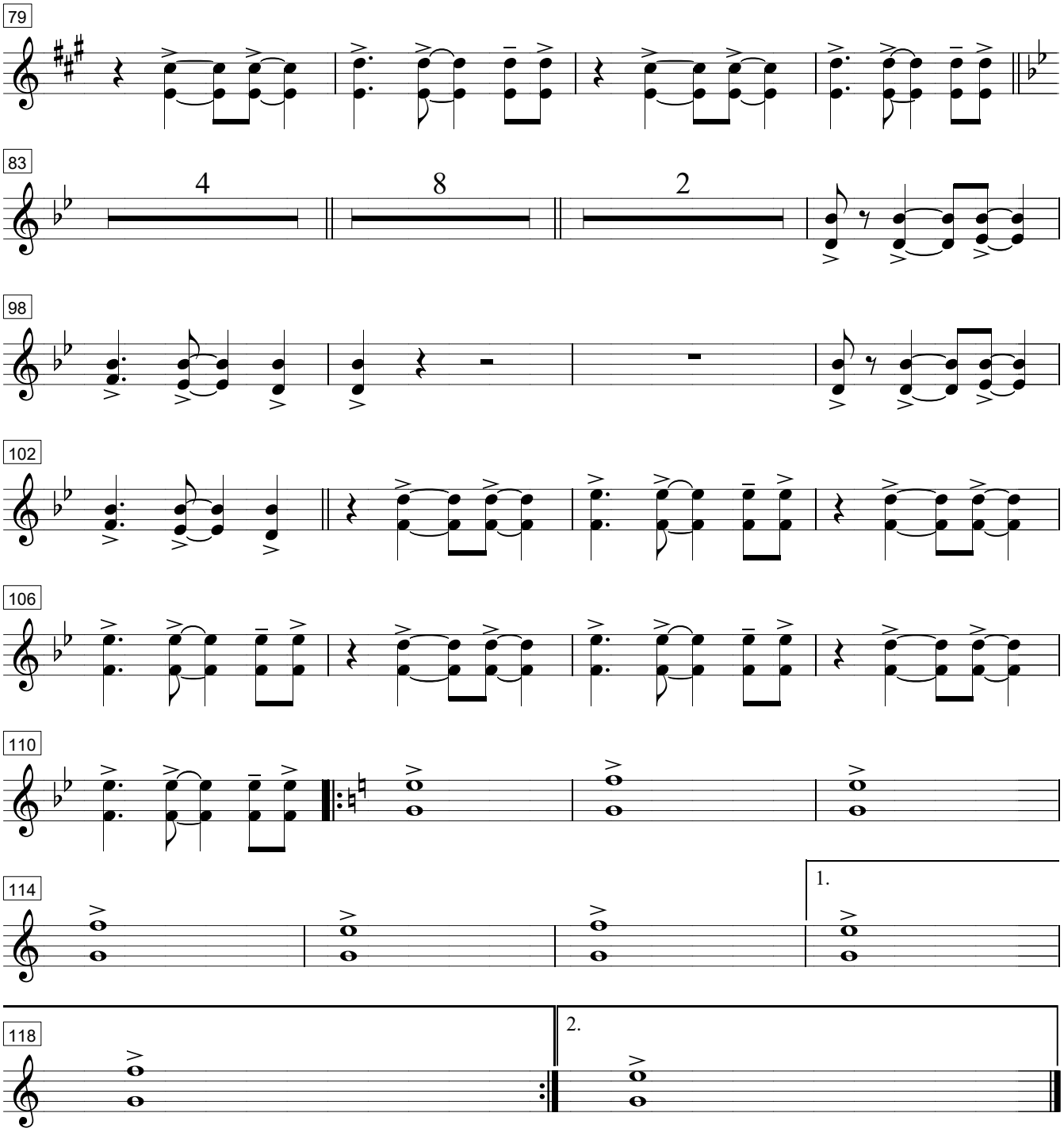
79
83
4
8
2
98
102
106
110
114
1.
118
2.

Substitute

Oboe 1&2

Arranged by Peter Brennan

Medium Tempop Pop / Rock ♩= 135

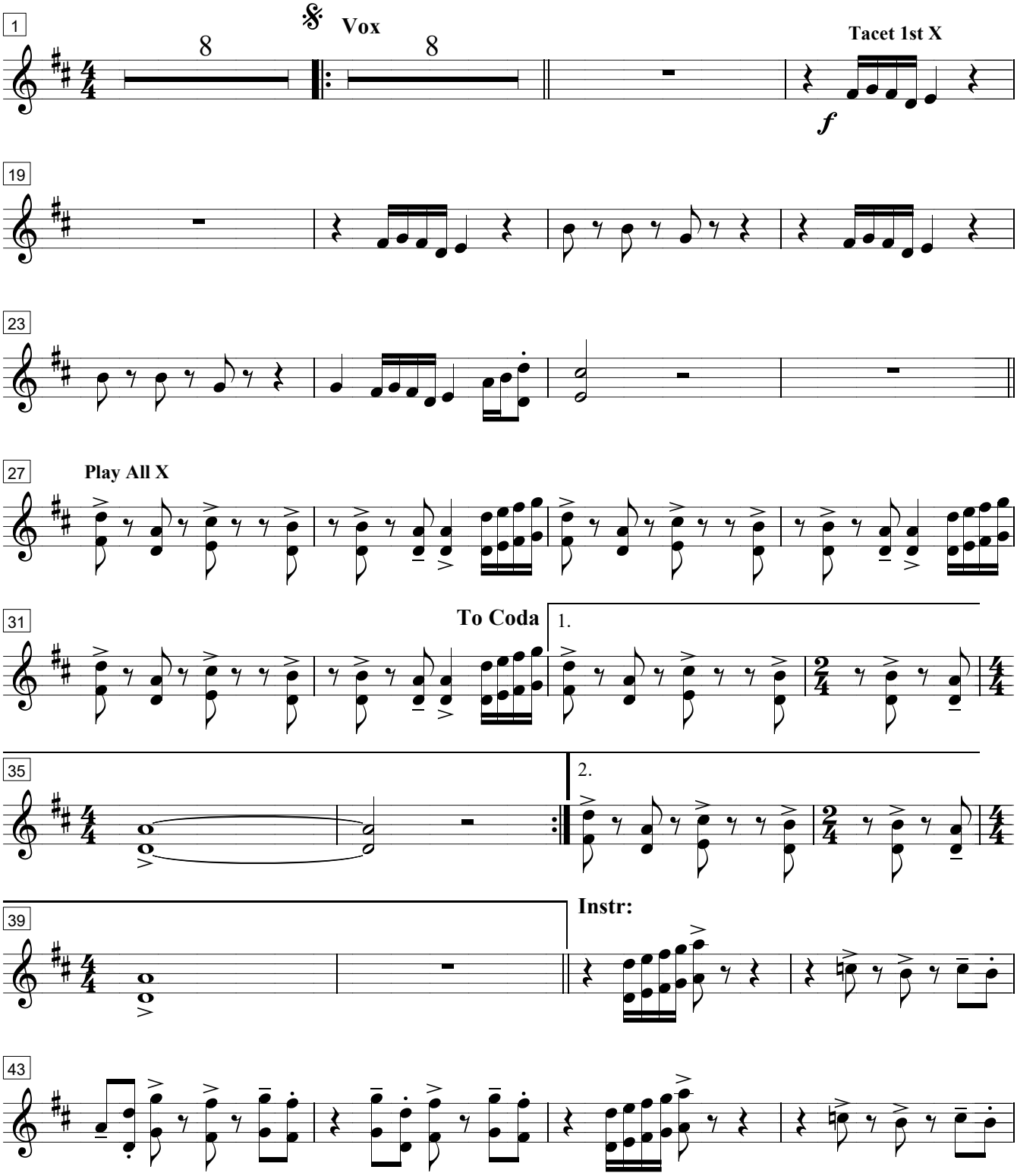

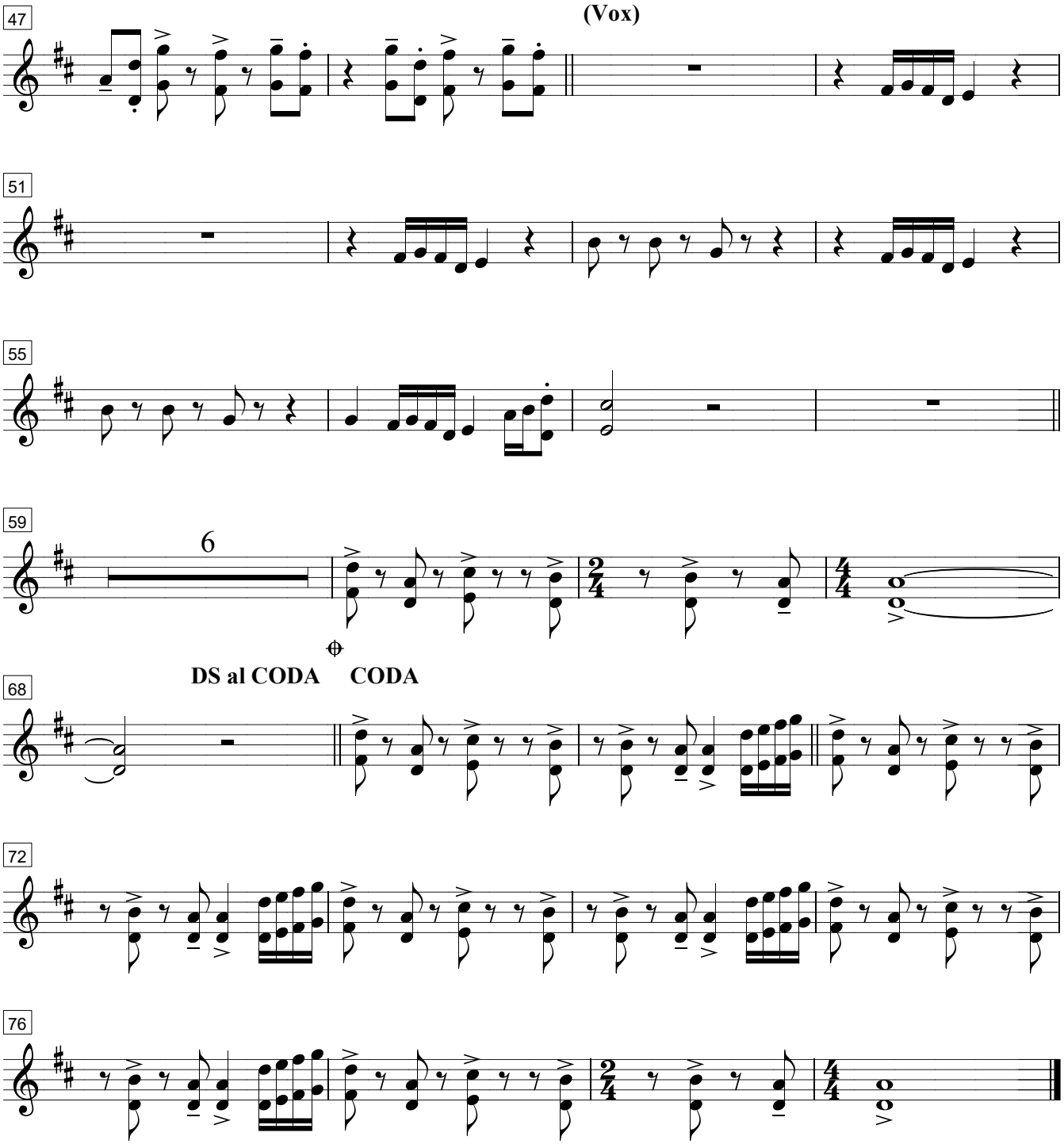
47
(Vox)
51
55
59
6
DS al CODA
CODA
68
72
76

I Can See For Miles

Oboe 1&2

Arranged by Peter Brennan

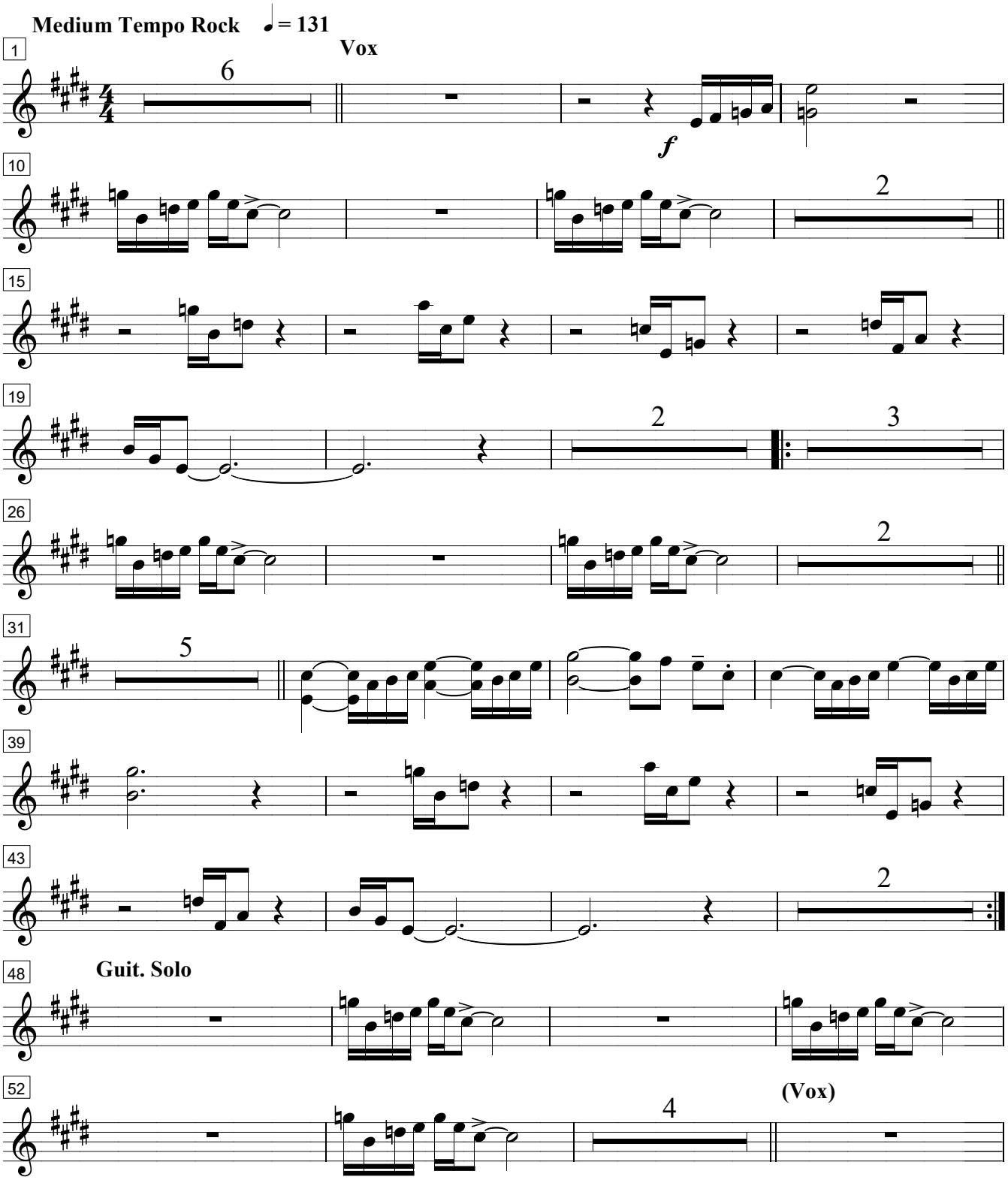

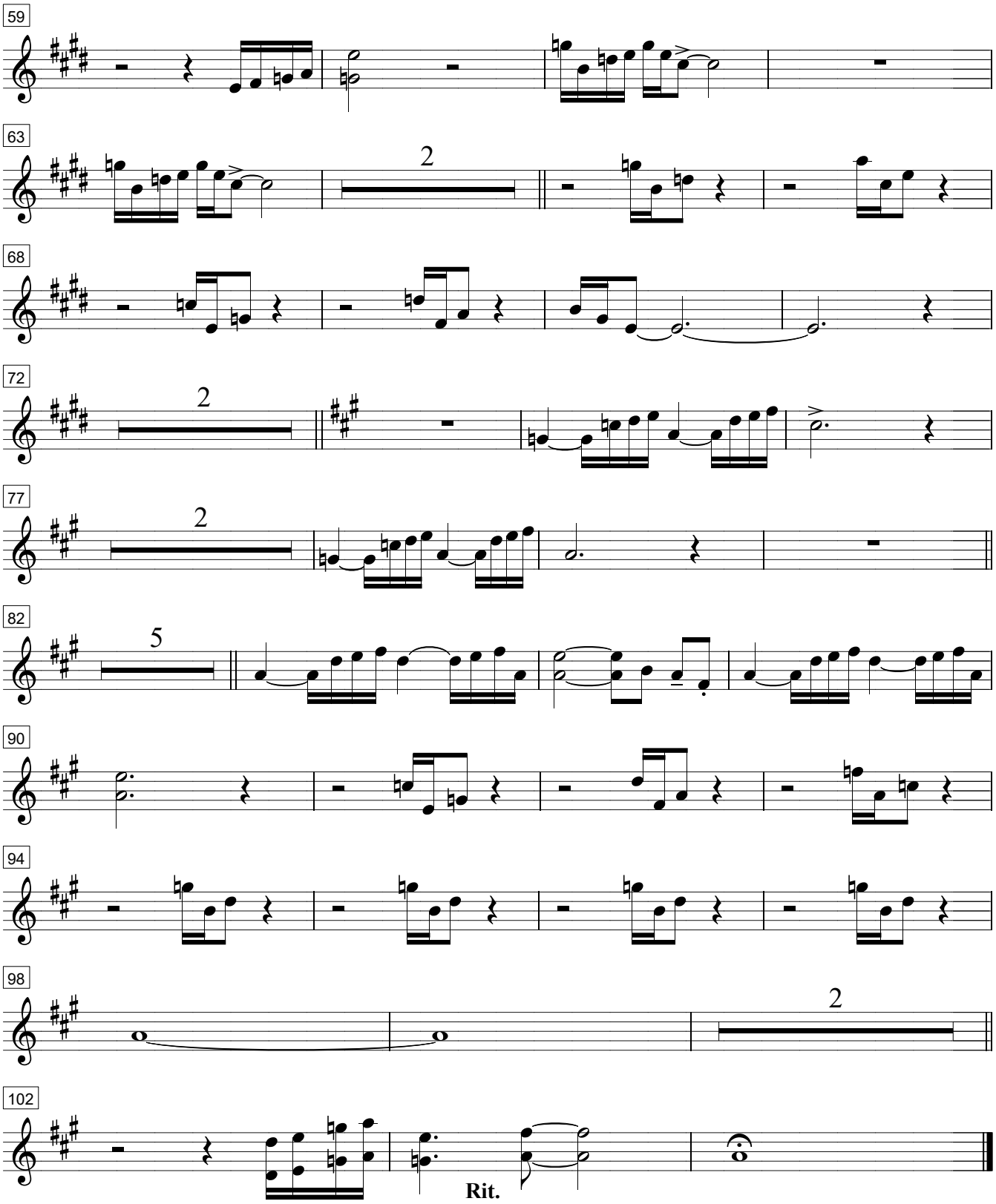
59
63
2
68
72
2
77
2
82
5
90
94
98
2
102
Rit.

I Can't Explain

Oboe 1&2

Arranged by Peter Brennan

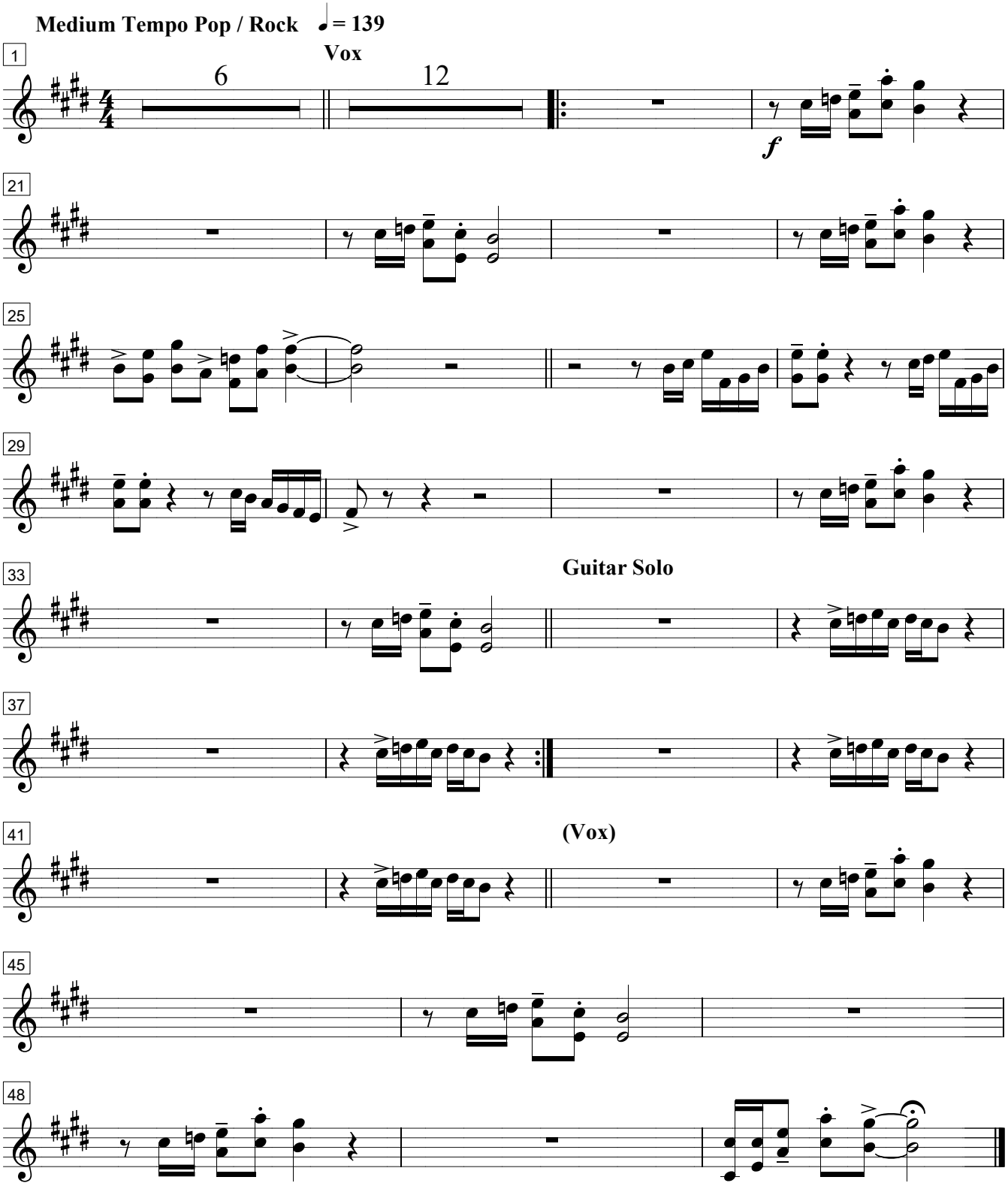

Oboe 2

"The Music of The Who"

5:15

Words & Music by Pete Townsend
Orchestral Arrangement by Mitch Tyler

Moderate Rock Tempo (♩ = c. 124)

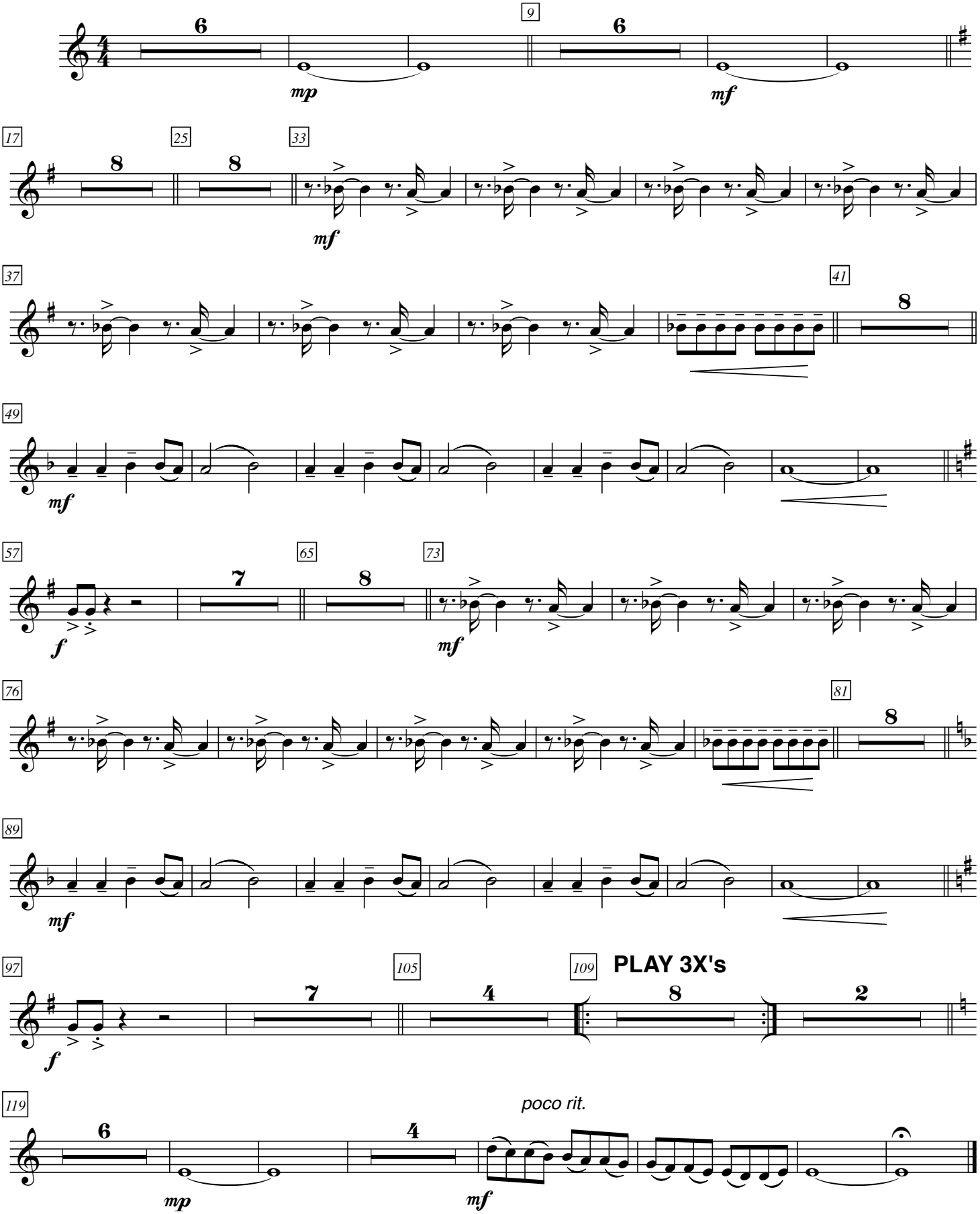

Arrangement ©2018 SMarT Laser Music Publishing

OBOE 2

TACET

Baba O’Riley

Oboe 2

Behind Blue Eyes

From the album "WHO'S NEXT"

Words and Music by
Pete Townshend
Arranged by Jeff Christmas

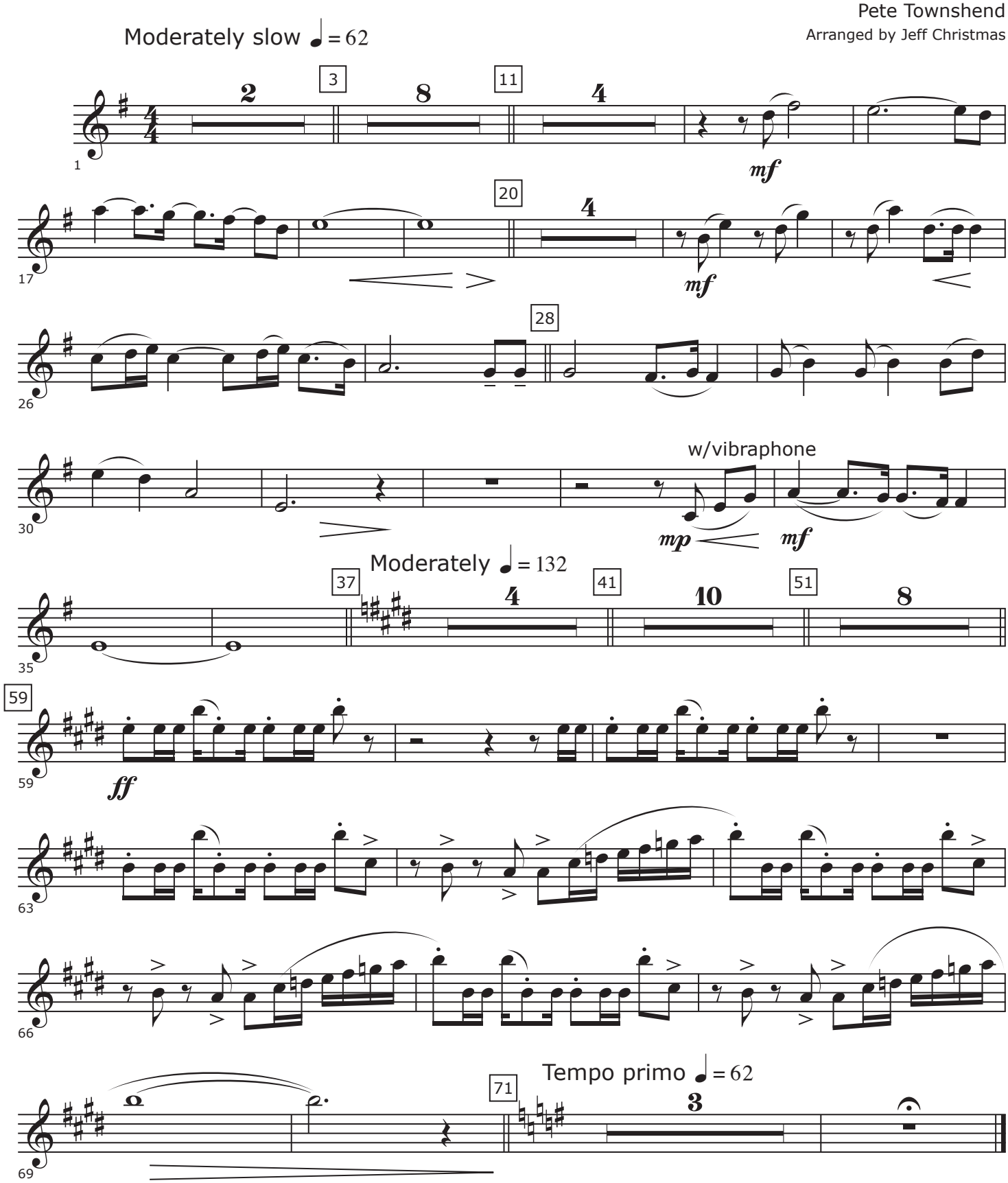

Arrangement Copyright © 2018 WRITE ON MUSIC

Won't Get Fooled Again

Oboe 1&2

Arranged by Peter Brennan

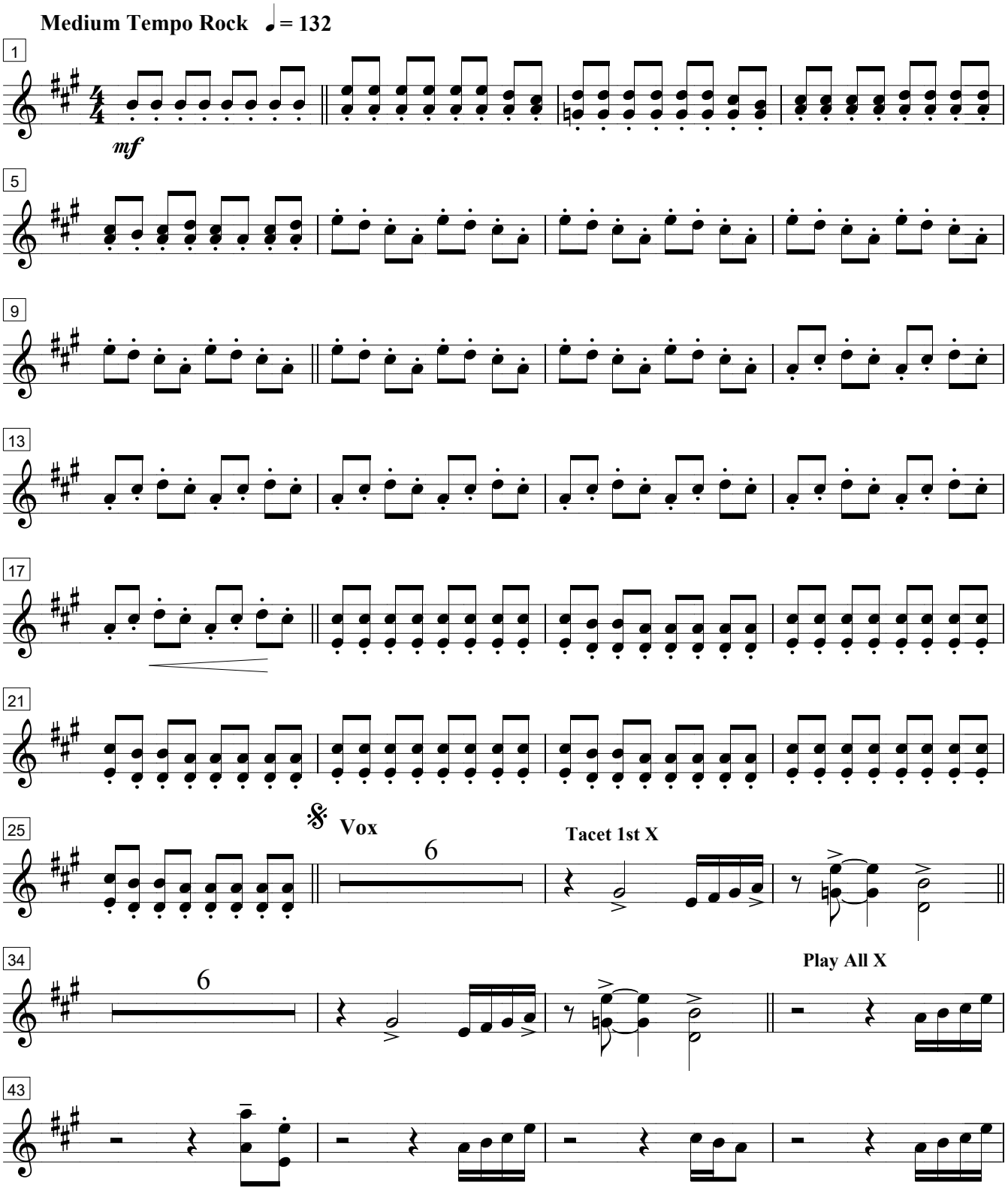

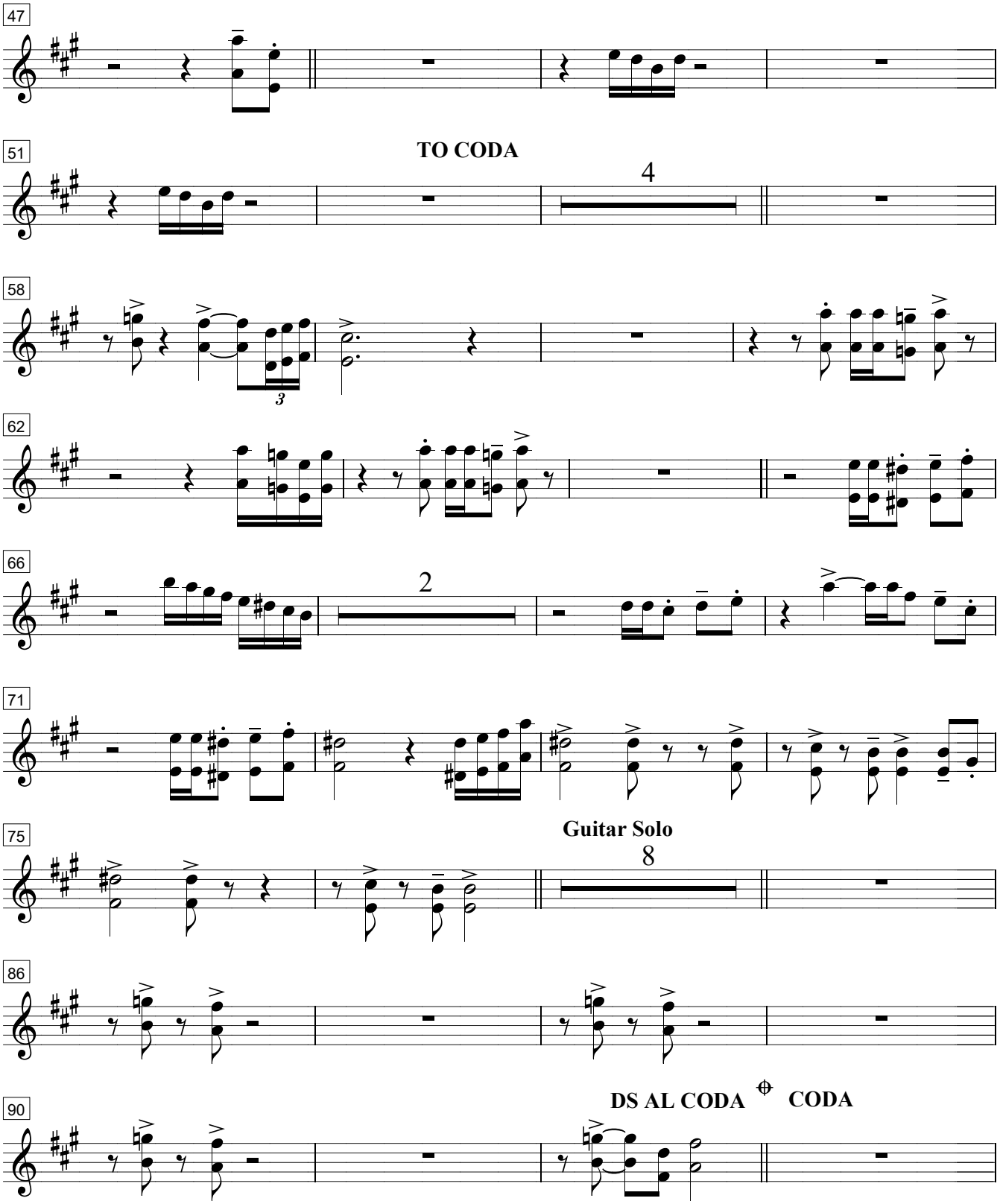
47
51
TO CODA
4
58
3
62
66
2
71
75
Guitar Solo
8
86
90
DS AL CODA
CODA

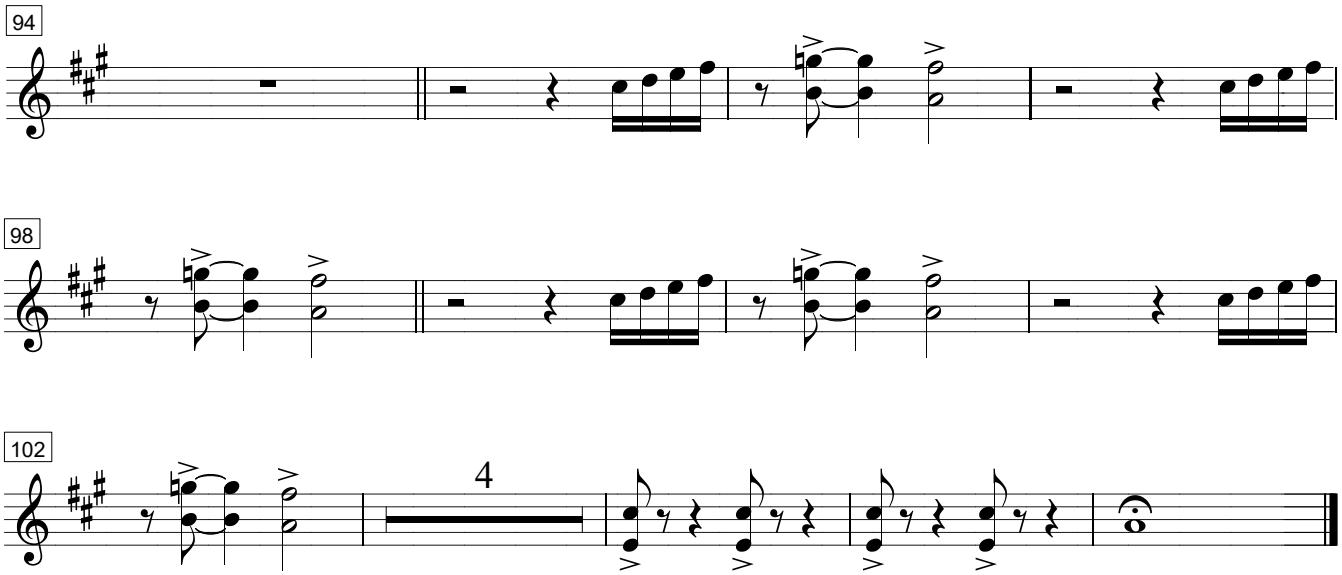
94
98
102
4

Page left blank for page turn.

Underture

Oboe 1&2

Arranged by Peter Brennan

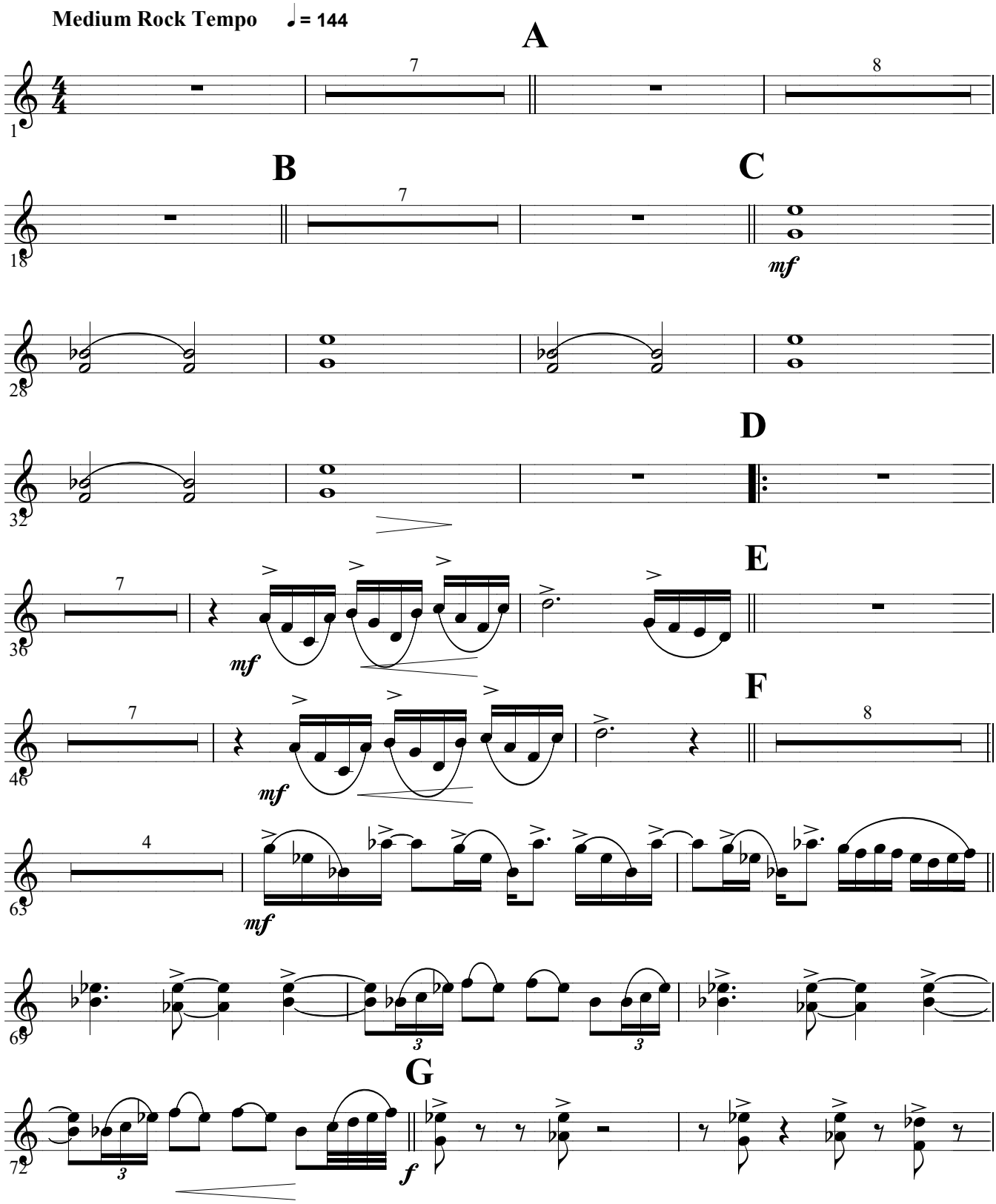

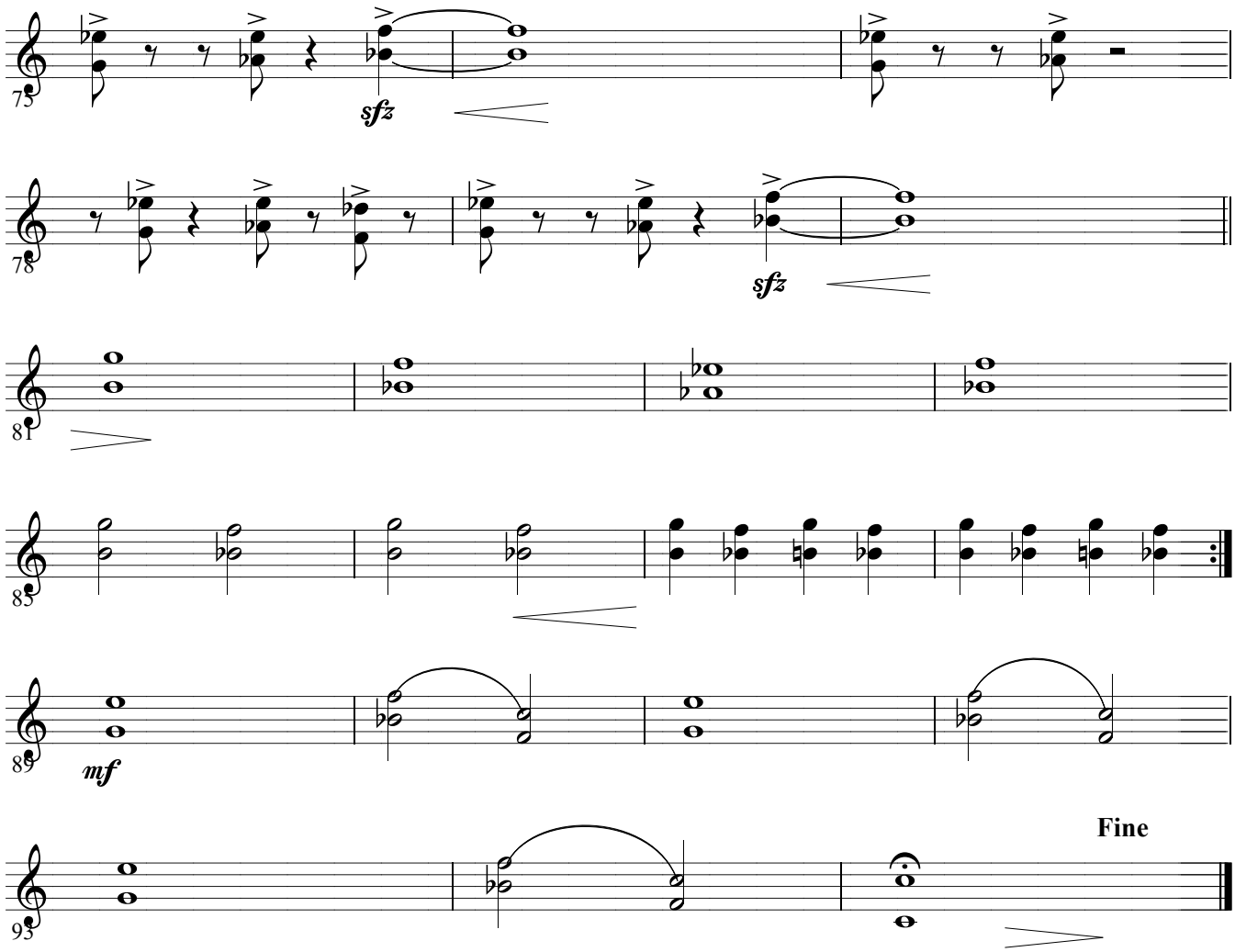
75
sfz
78
sfz
81
85
89
mf
93
Fine

Pictures Of Lily

Oboe 1&2

Arranged by Peter Brennan

Medium Tempo Pop / Rock ♩ = 126

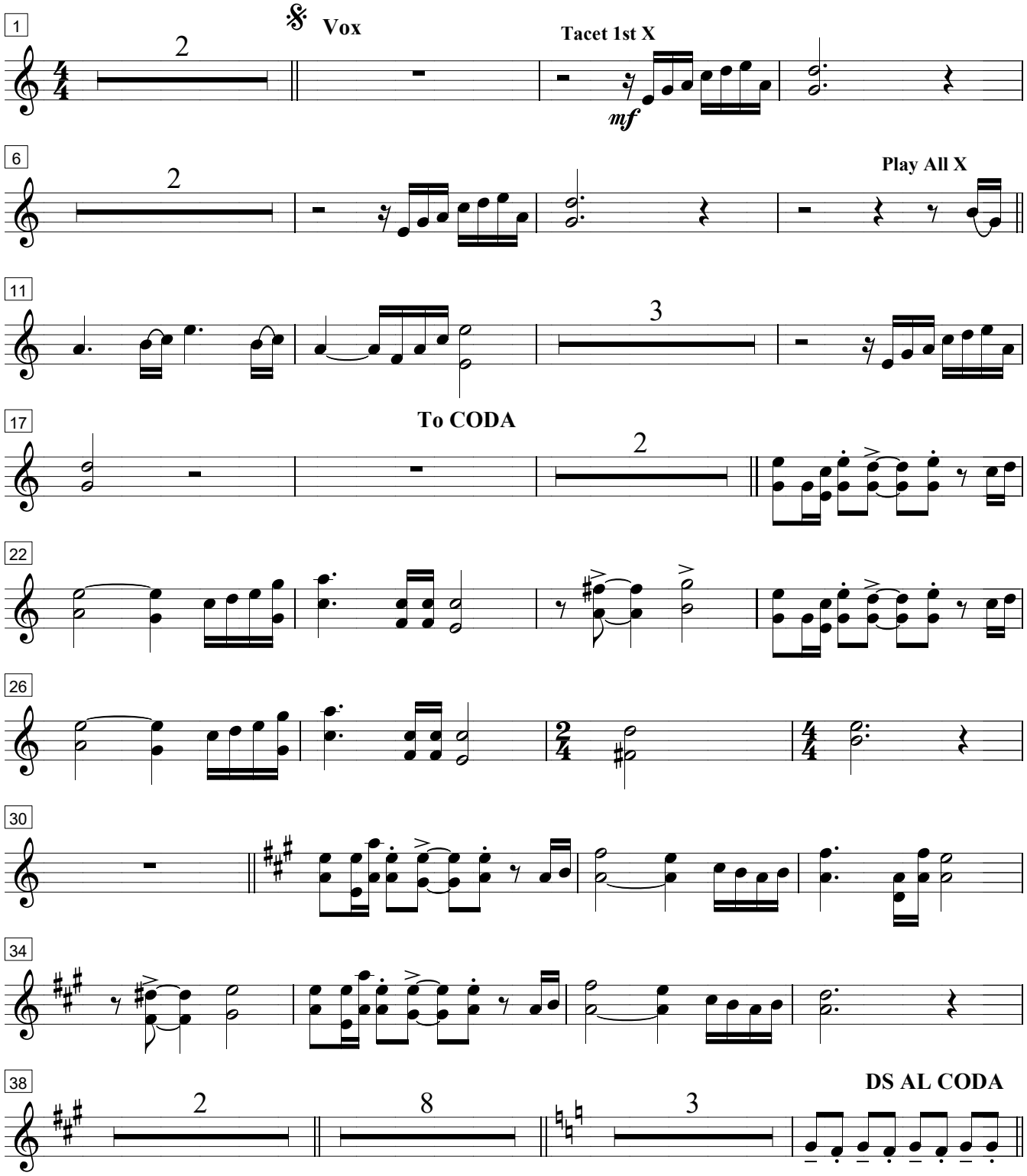

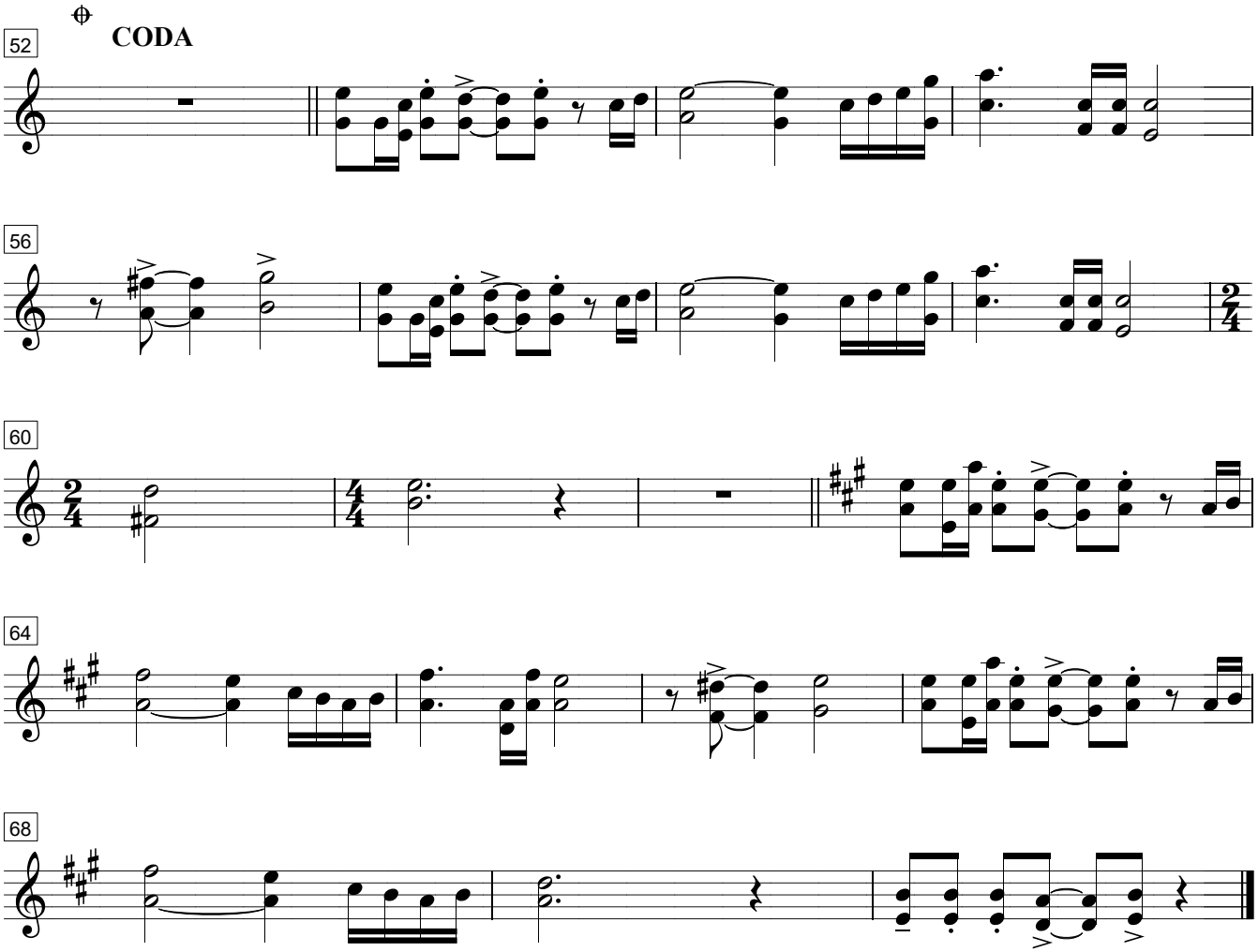
CODA
52
56
60
64
68

Oboe 2

Love, Reign o'er Me

From the album "QUADROPHENIA"

Words and Music by
Pete Townshend
Arranged by Jeff Christmas

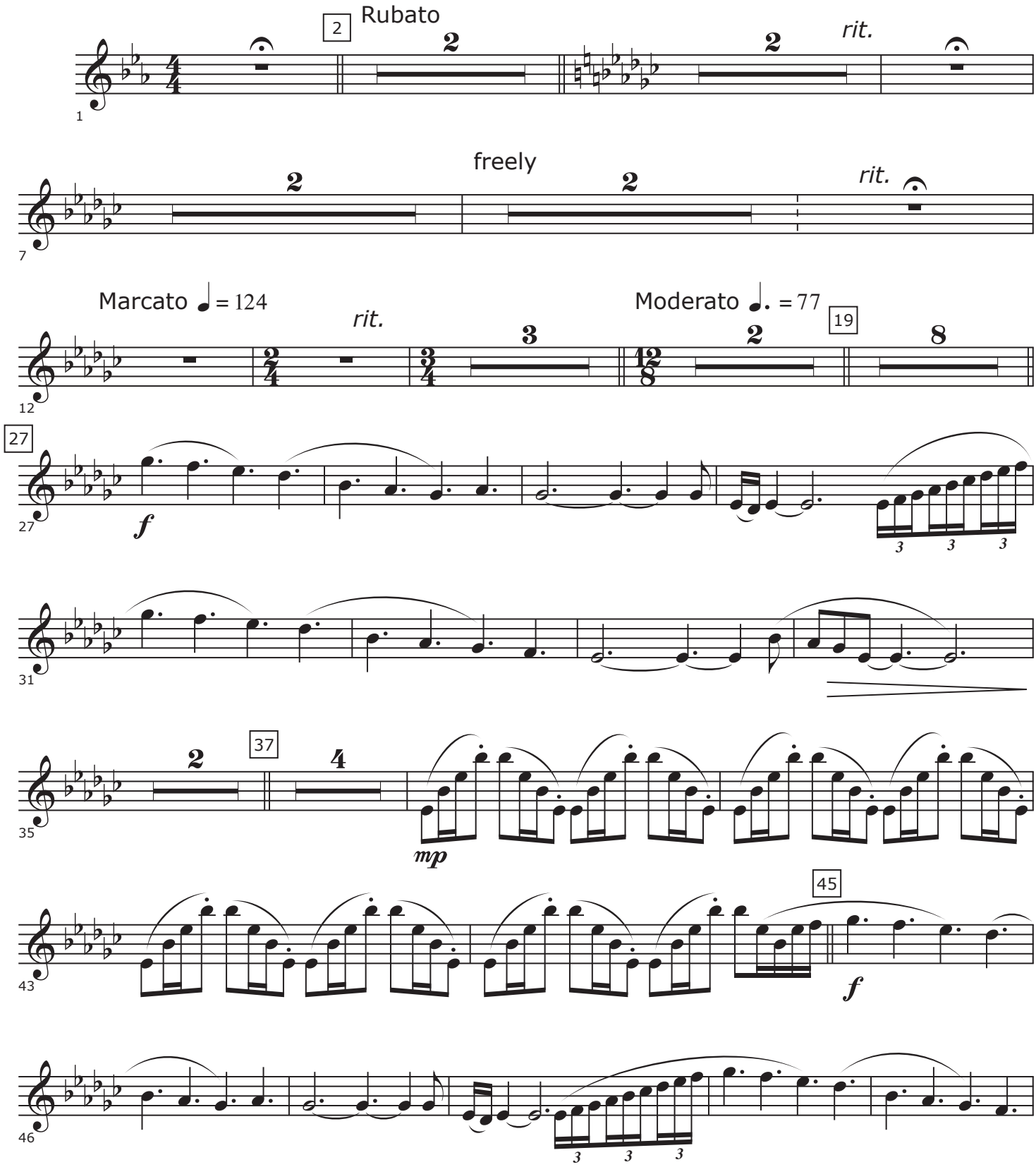

Arrangement Copyright © 2018 WRITE ON MUSIC

Oboe 2

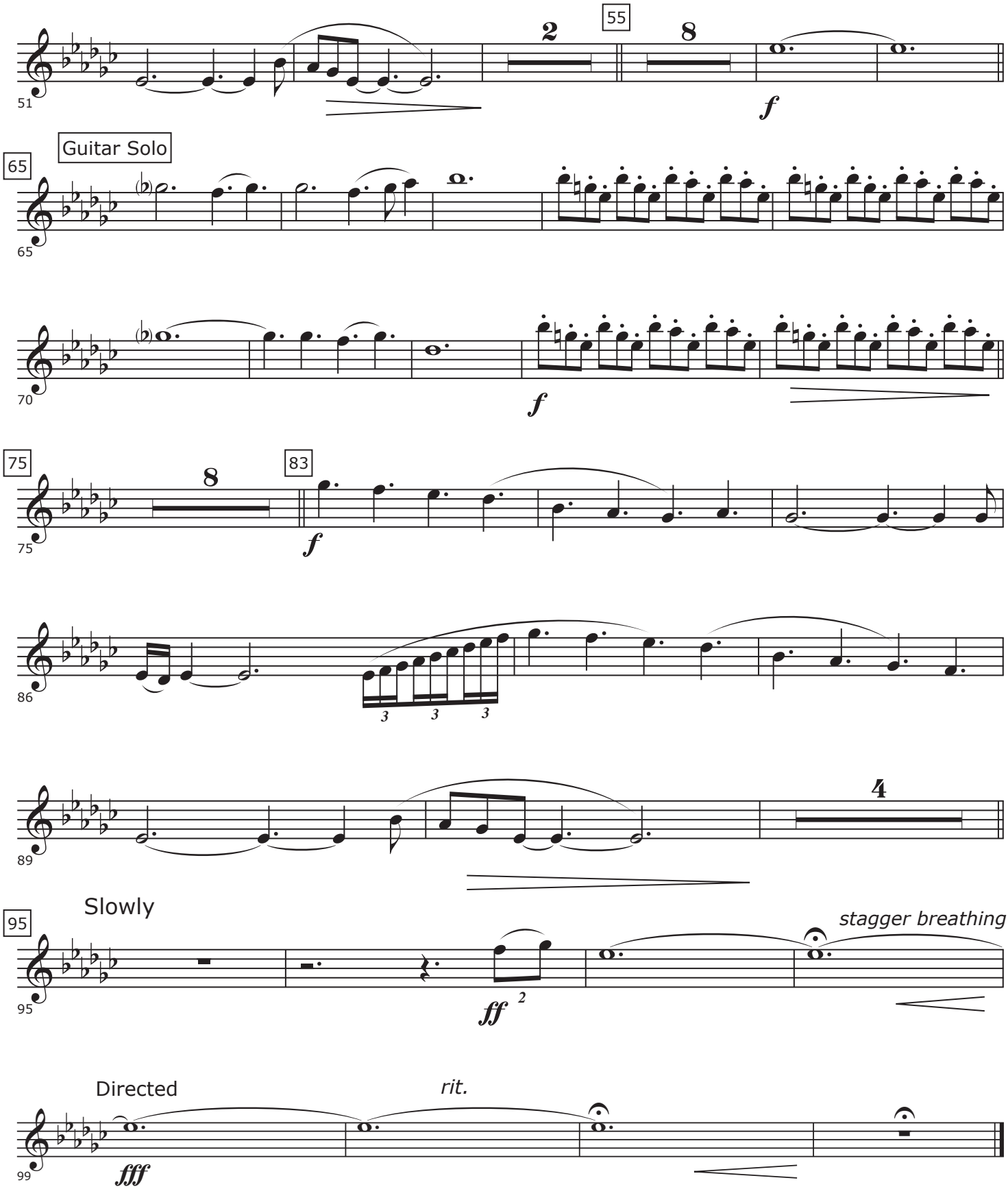
51
2
55
8
f
Guitar Solo
65
65
70
f
75
8
83
f
75
86
3
3
3
89
4
Slowly
95
95
ff
2
stagger breathing
Directed
rit.
99
fff

Pinball Wizard

Oboe I & II

Arranged by Peter Brennan

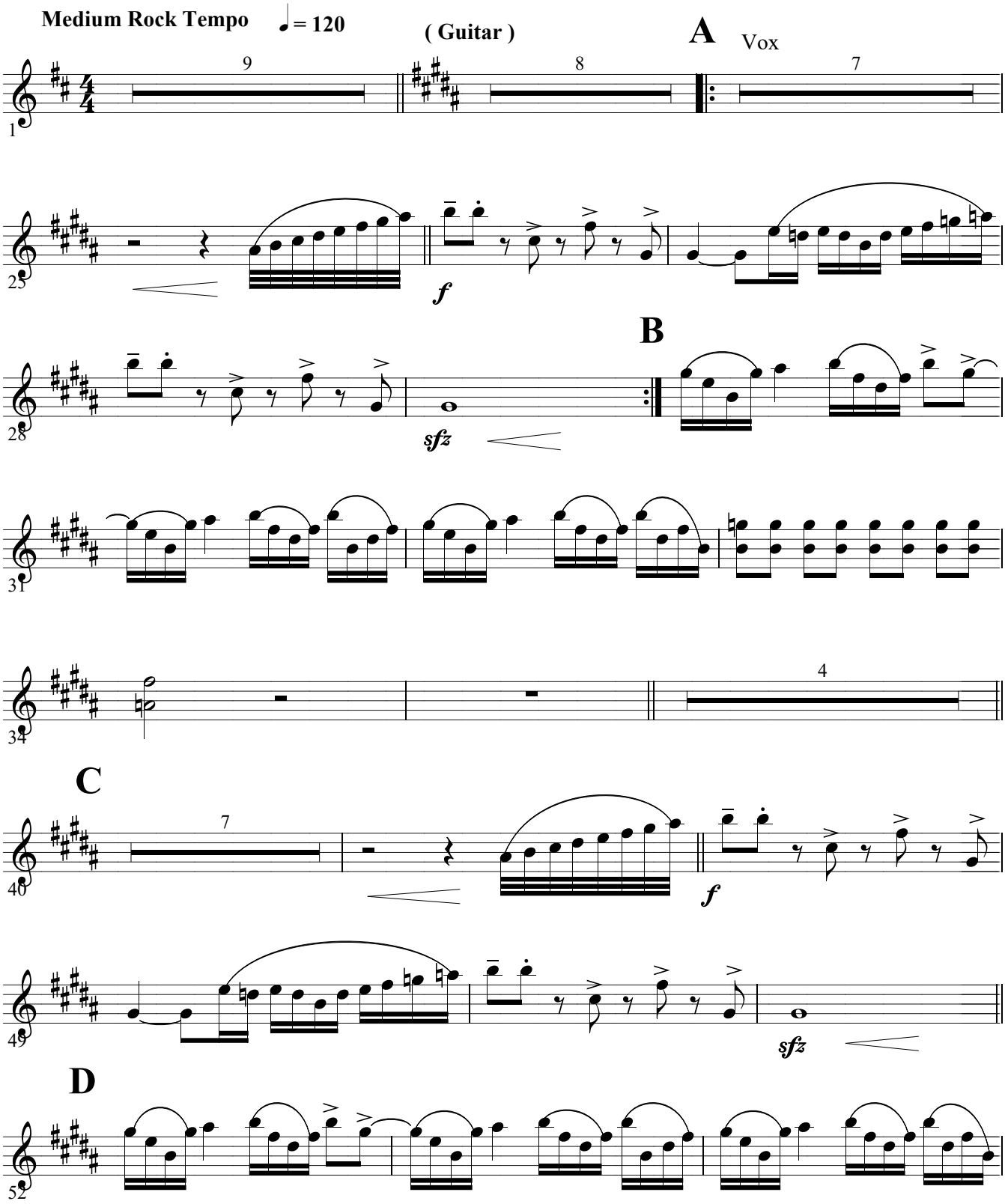

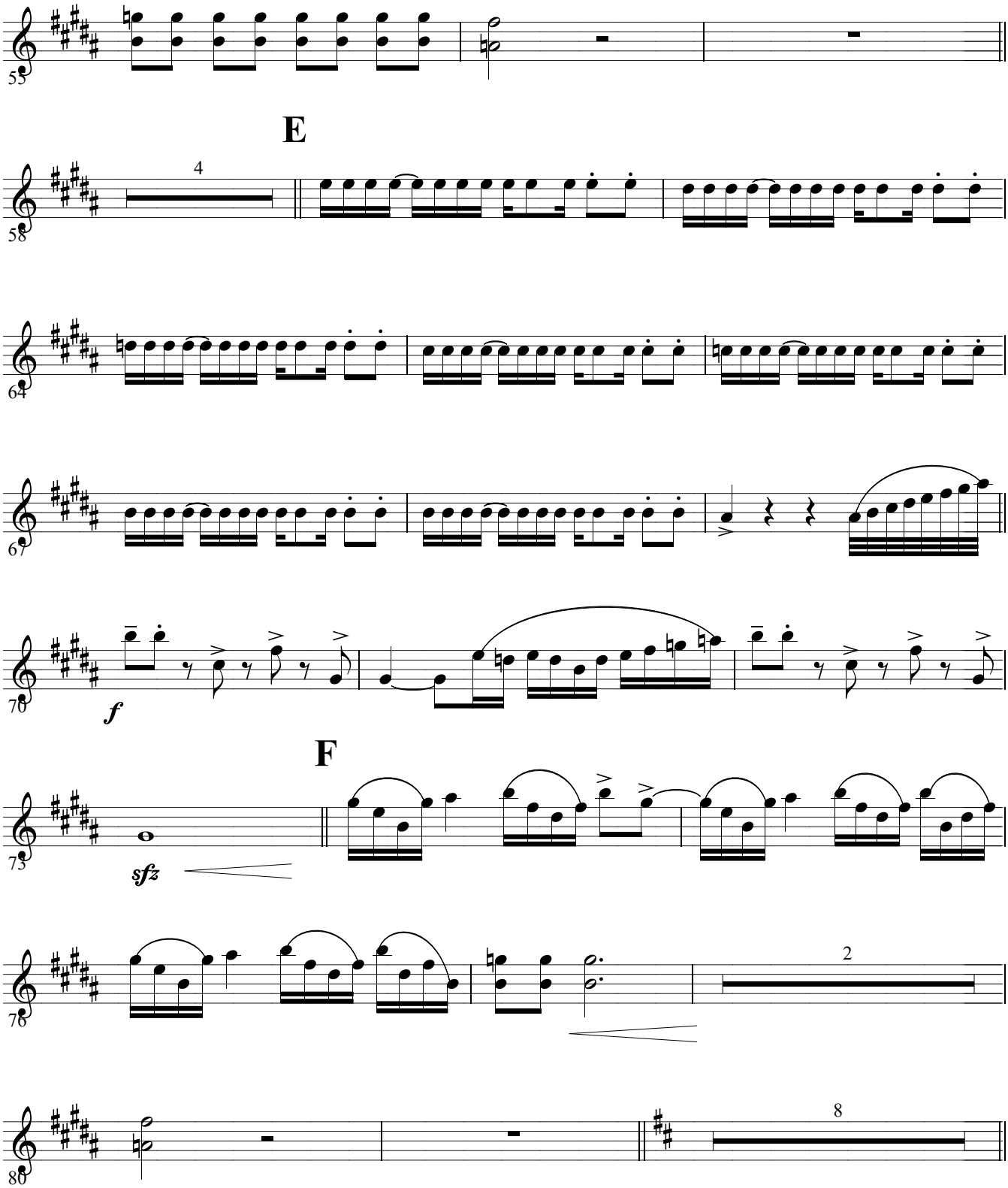
55
E
4
58
64
67
70
f
F
73
sfz
76
2
80
8

G

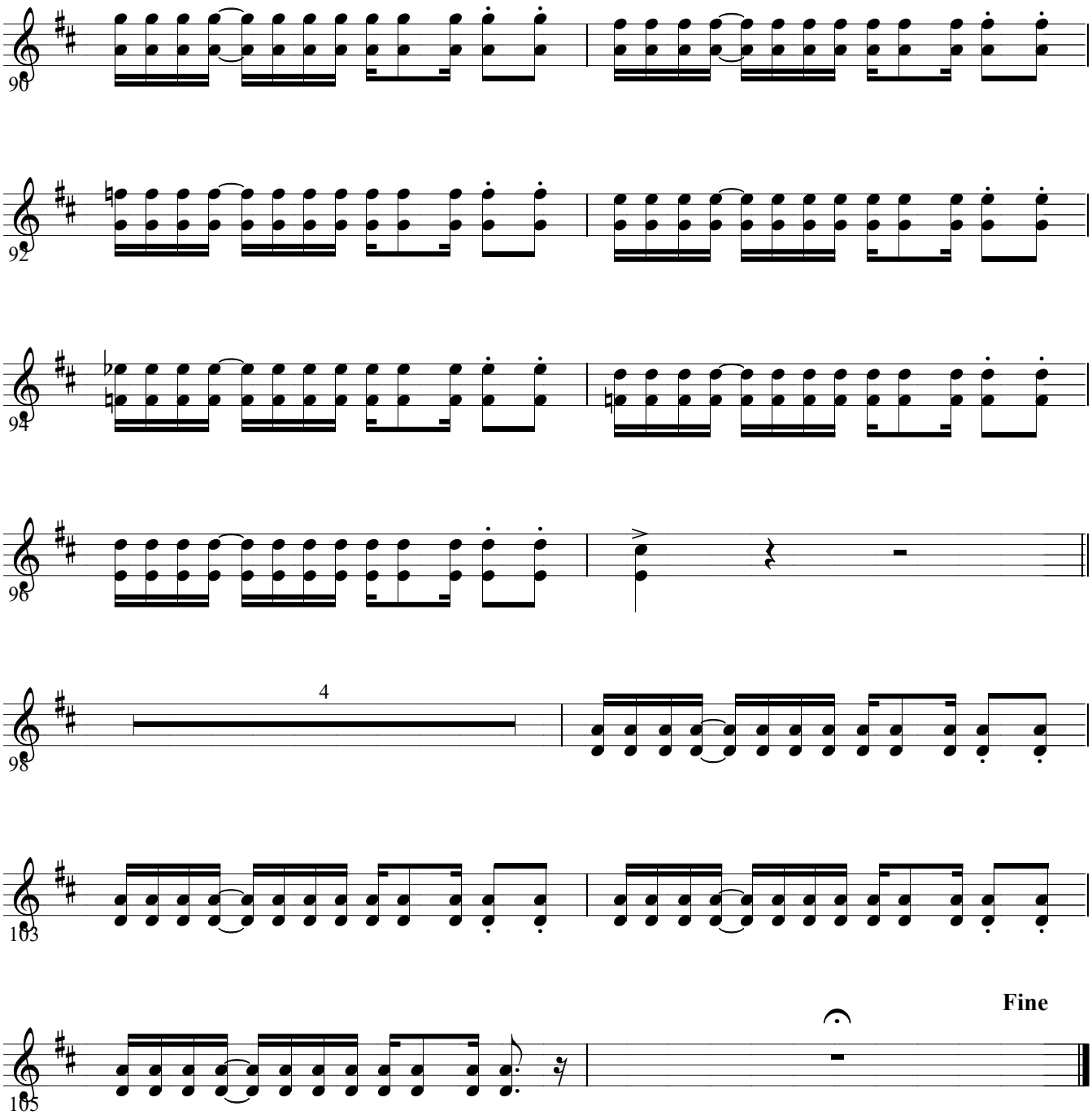

Amazing Journey

Oboe 1&2

Arranged by Peter Brennan

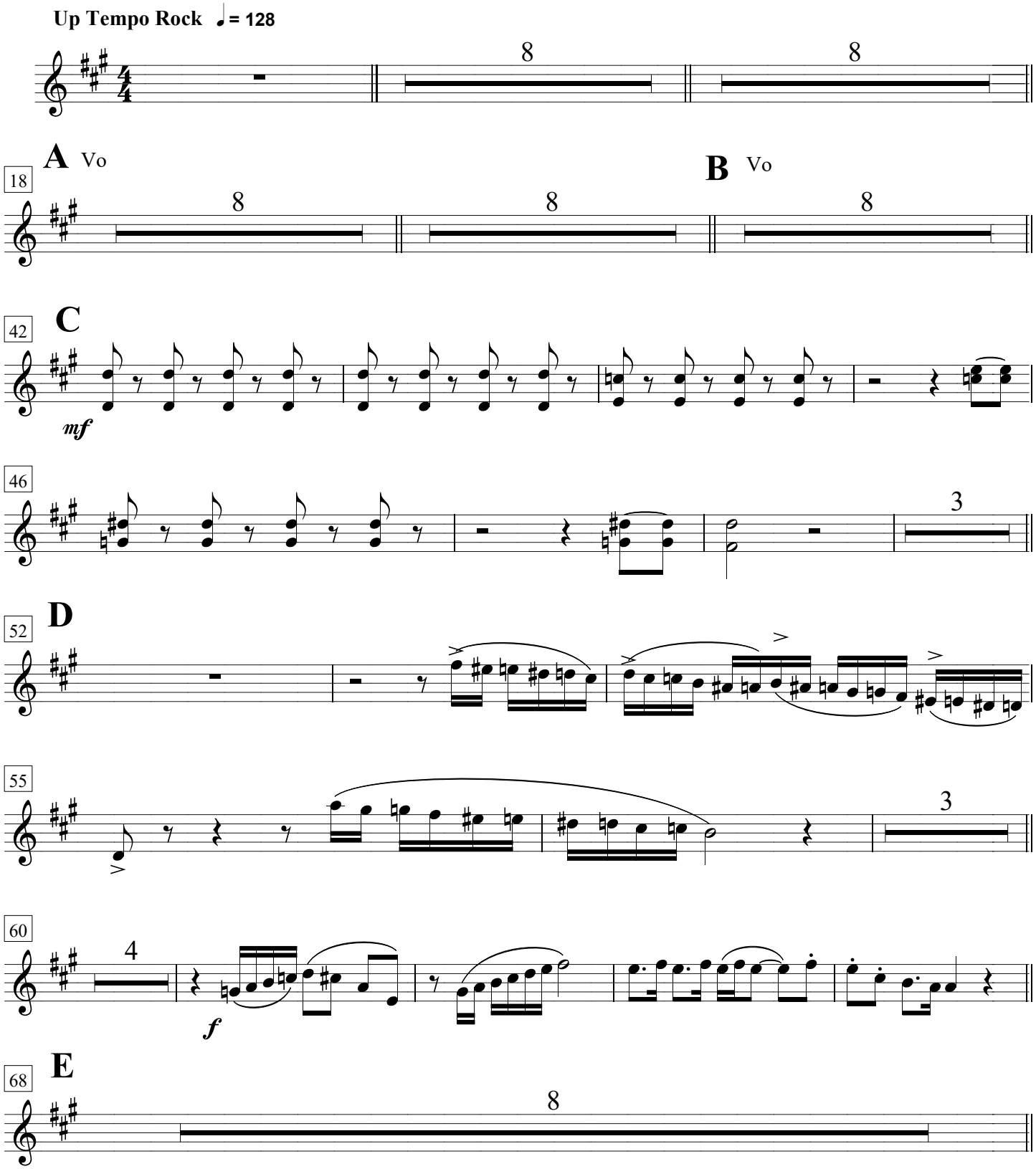

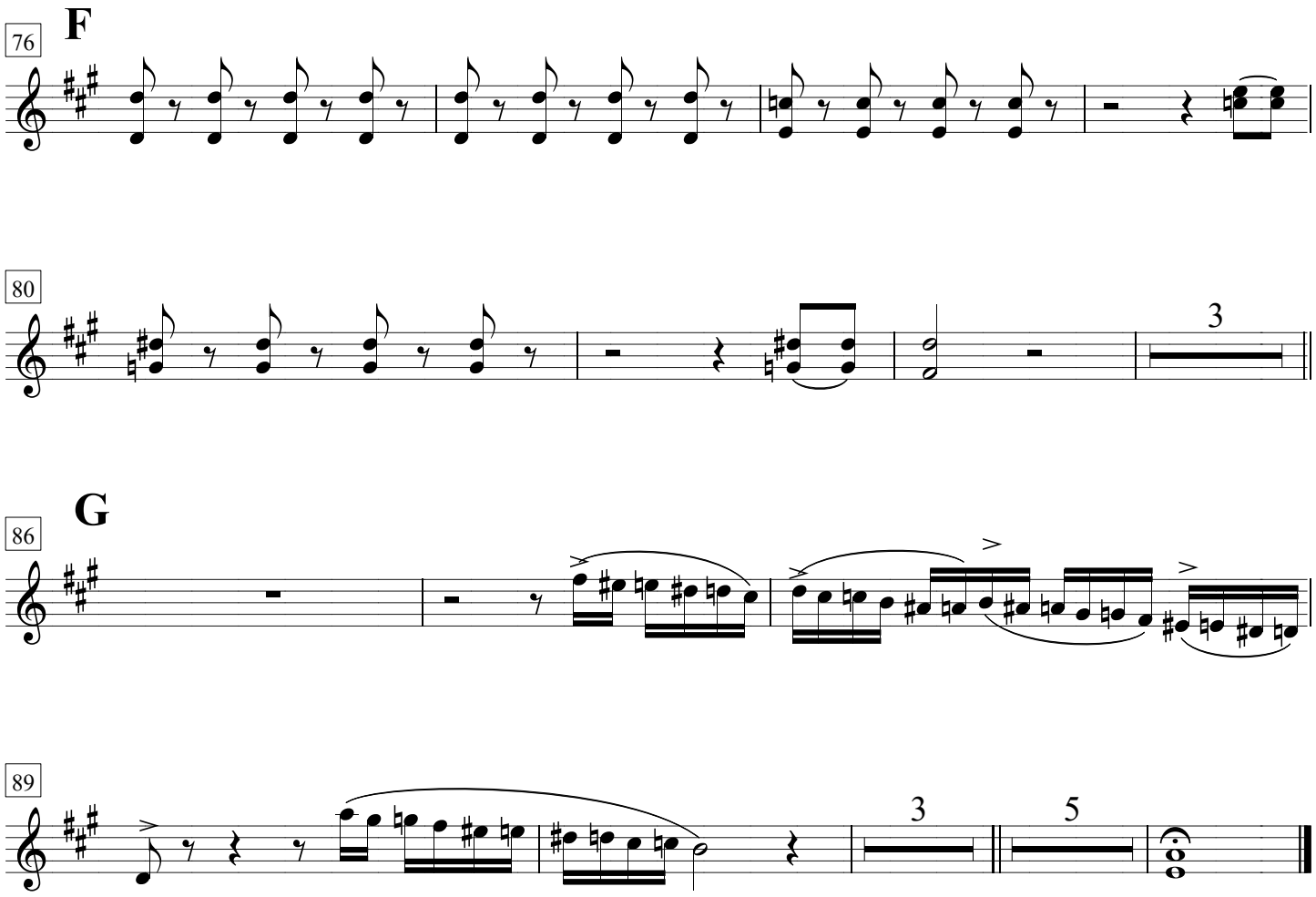
76
F
80
3
86
G
89
3
5

I'm Free

Oboe 1&2

Arranged by Peter Brennan

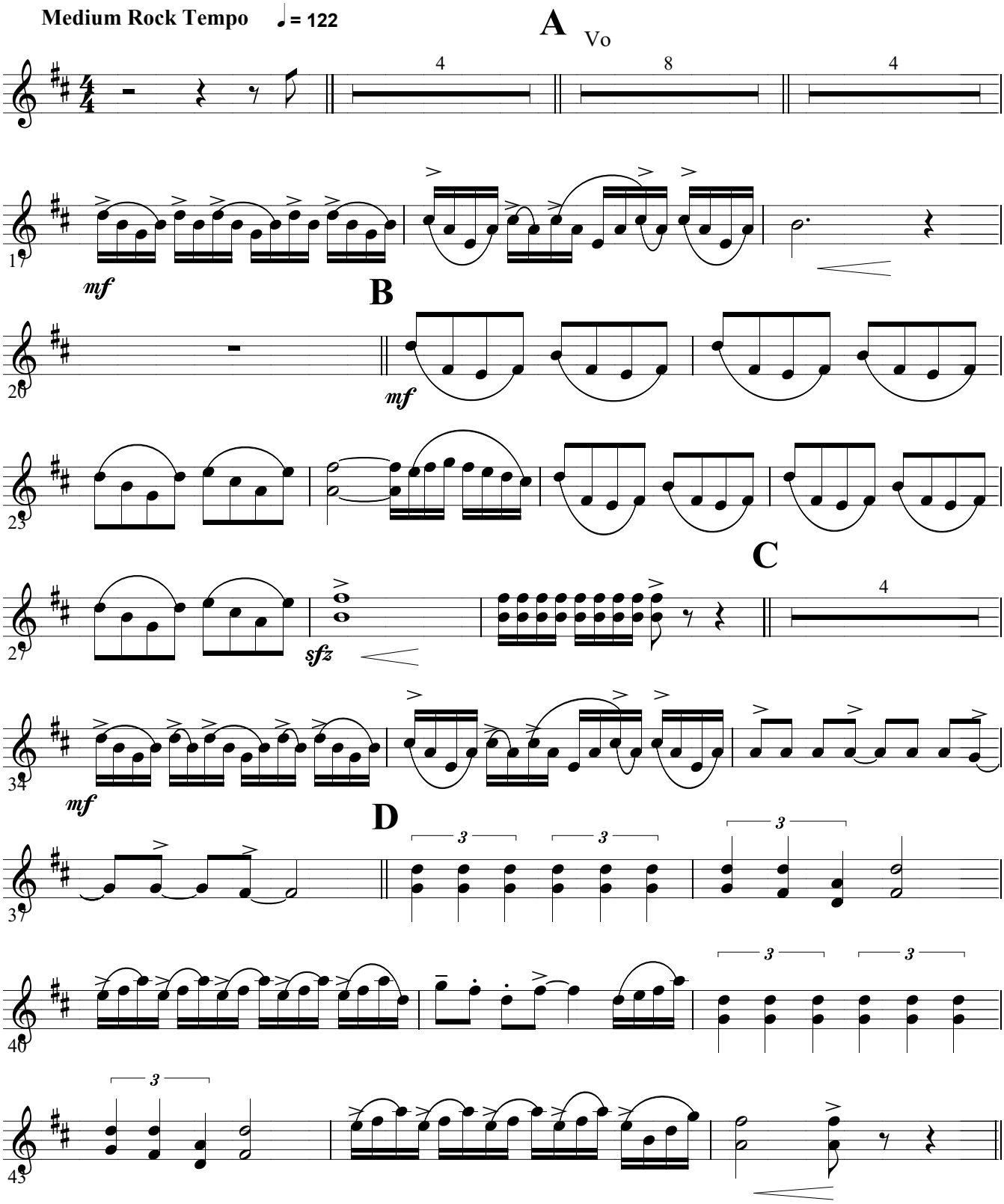

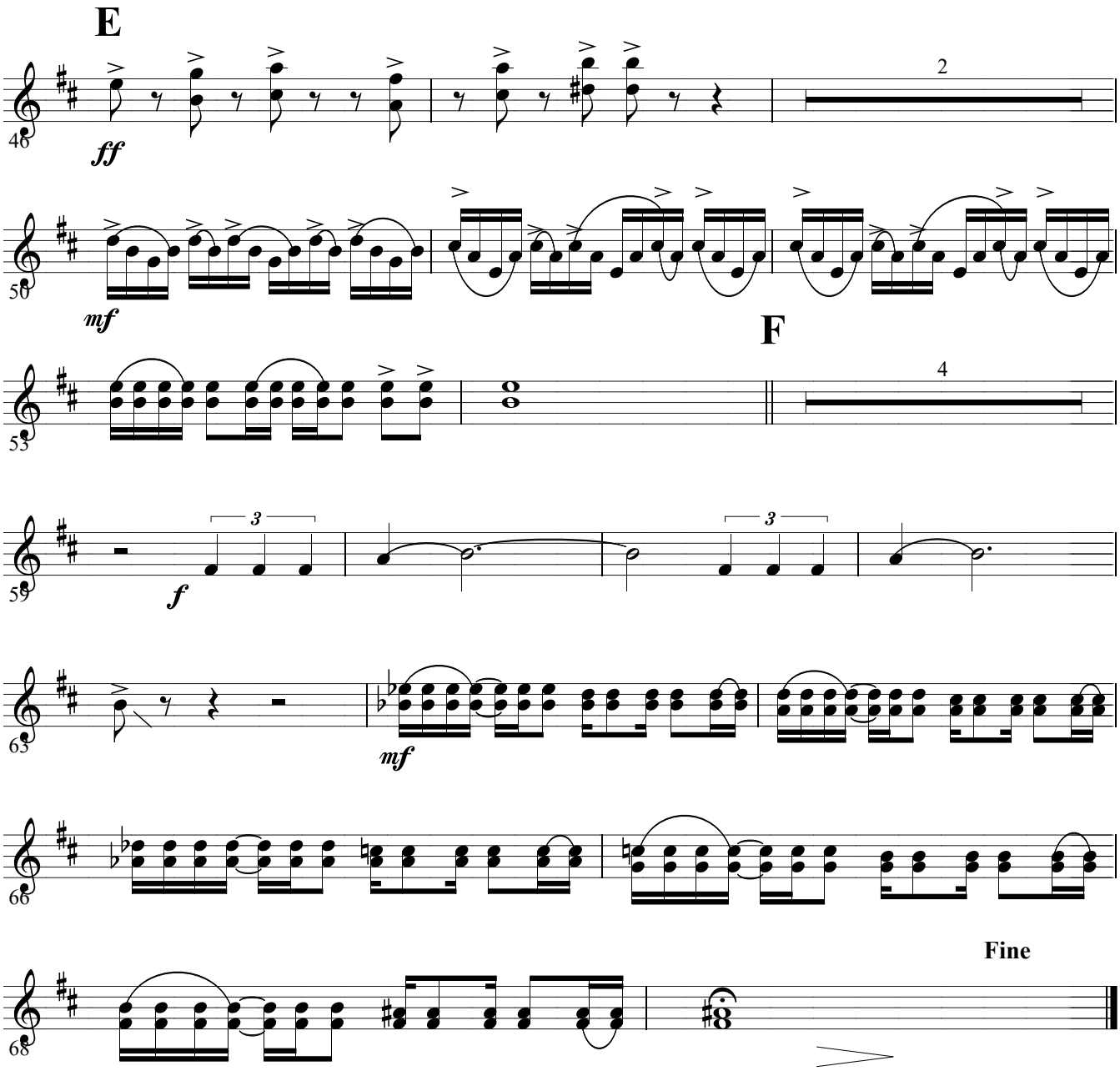
E
46
ff
2
50
mf
53
F
4
59
f
3
3
63
mf
66
68
Fine

Sensation

Oboe 1&2

Arranged by Peter Brennan

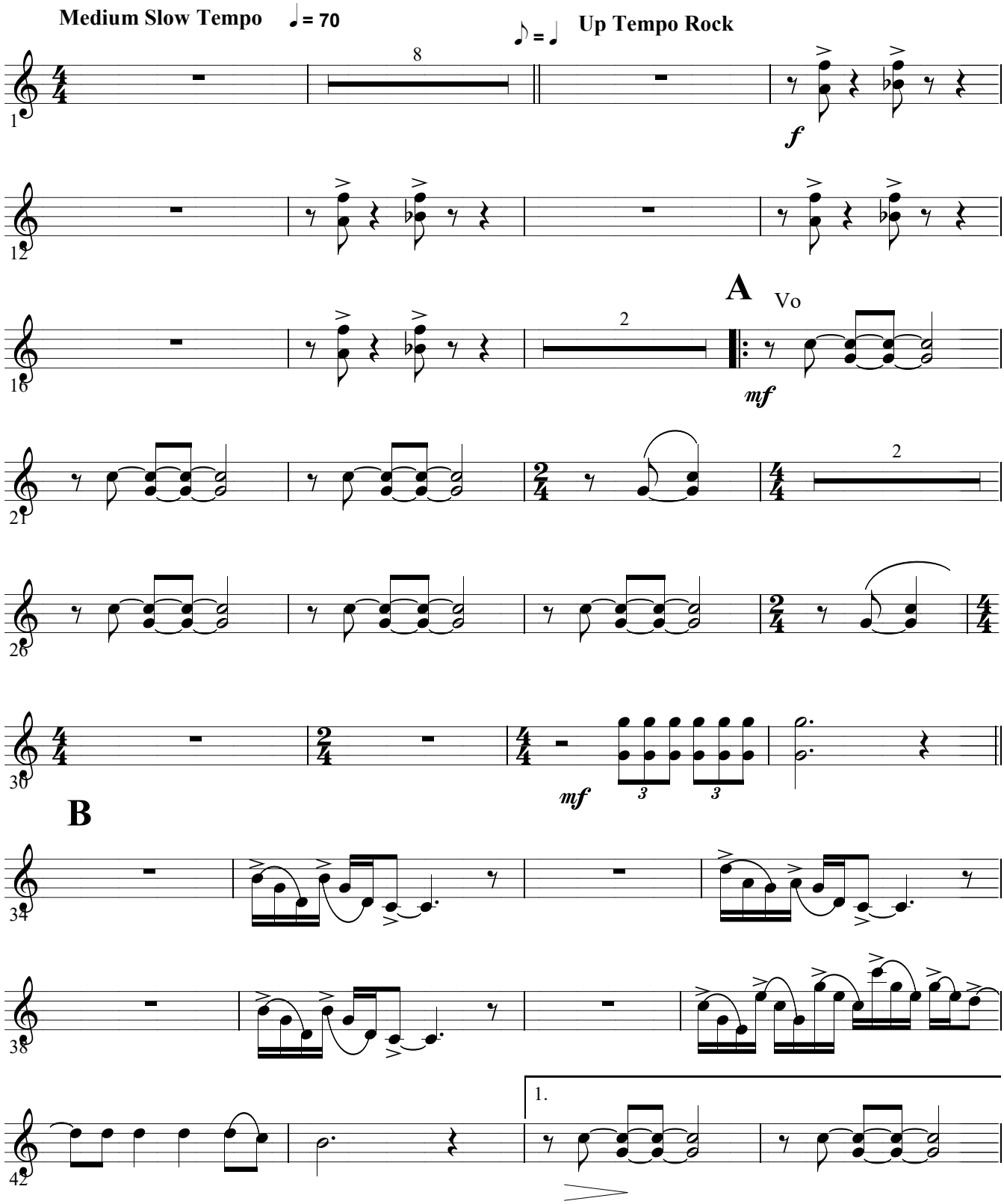

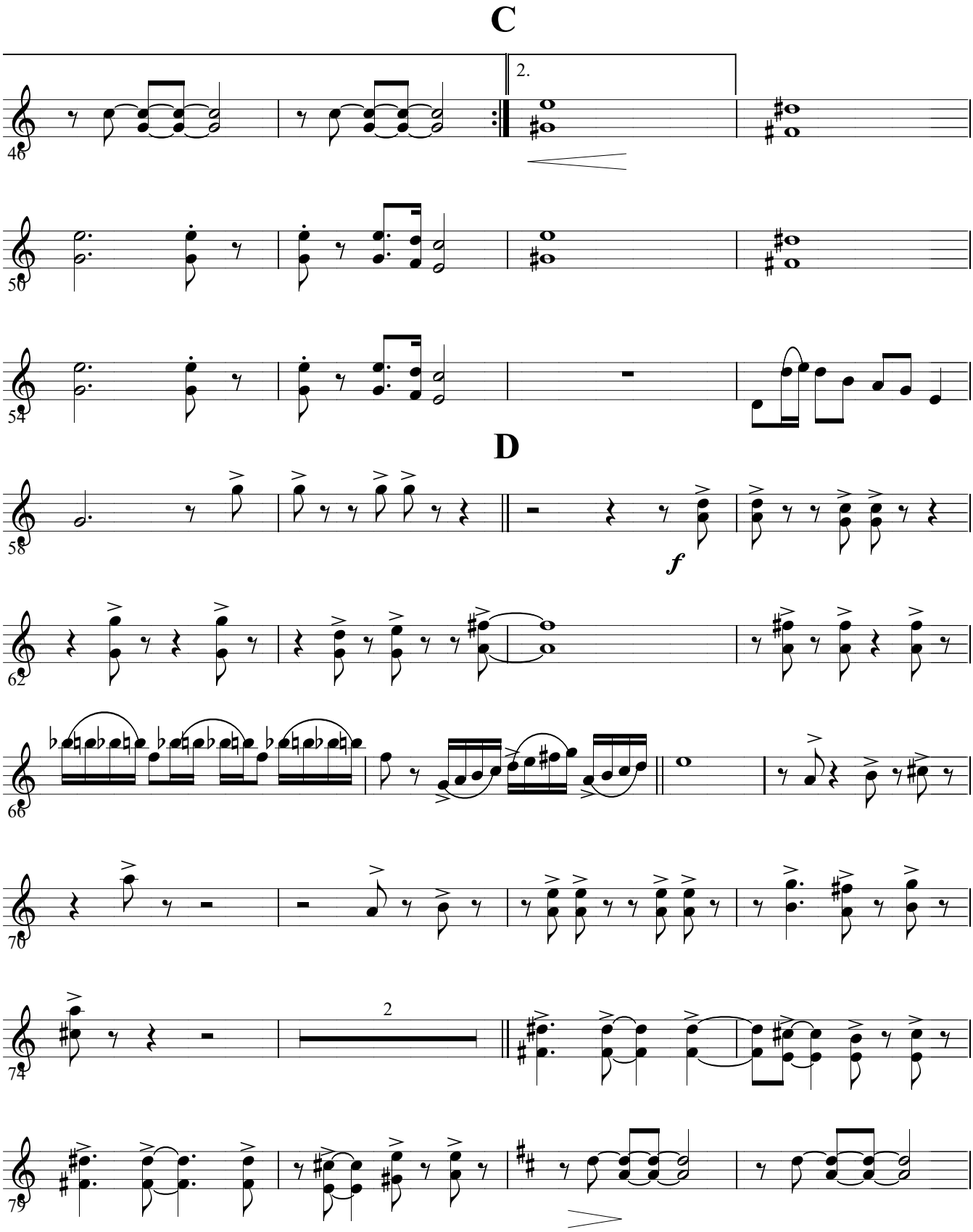
C
2.
46
50
54
D
58
f
62
66
70
74
2
79

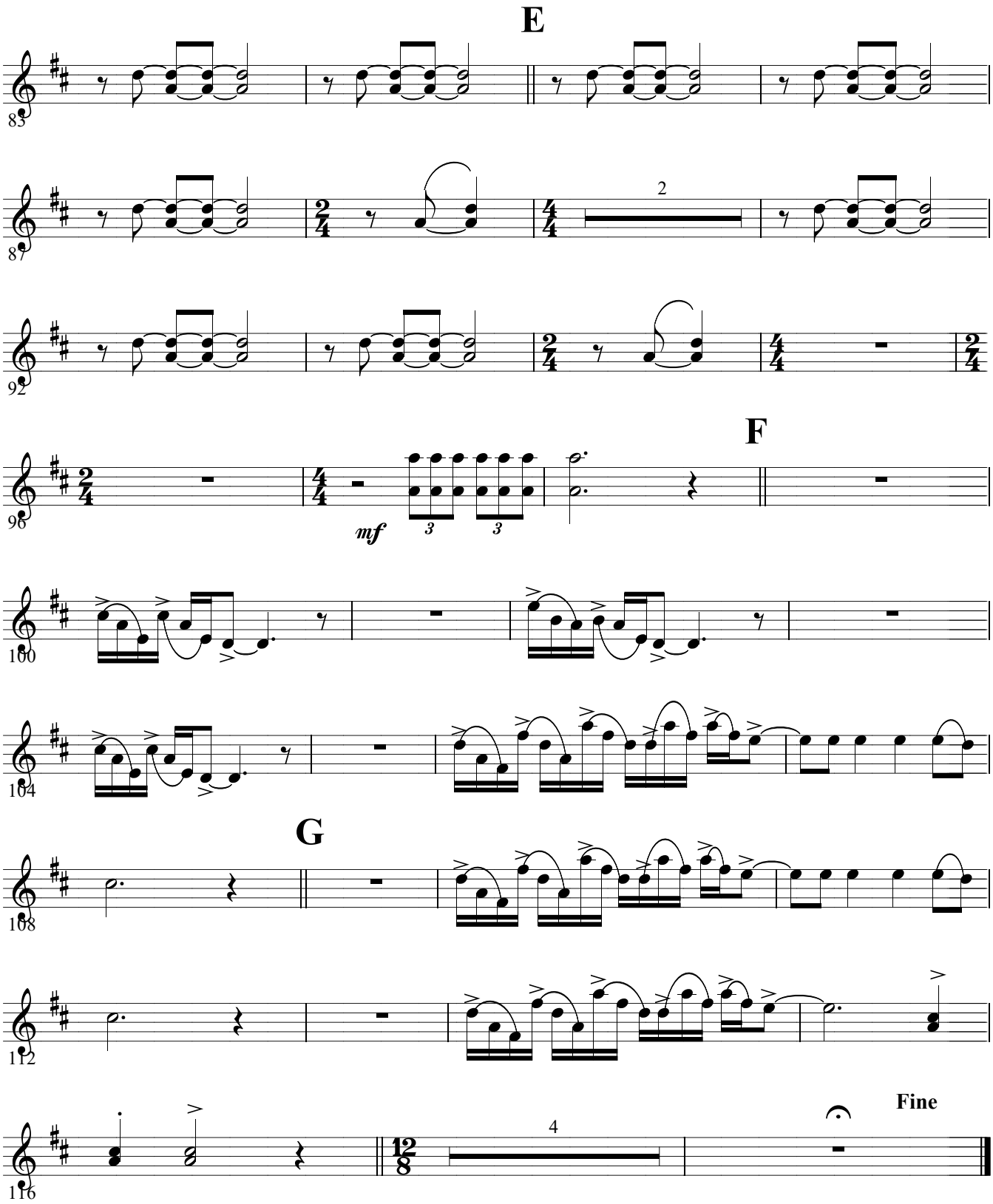
E
83
87
2
92
96
mf
3
3
F
100
104
G
108
112
116
4
Fine

See Me Feel Me / Listening To You

Oboe 1&2

Arranged by Peter Brennan

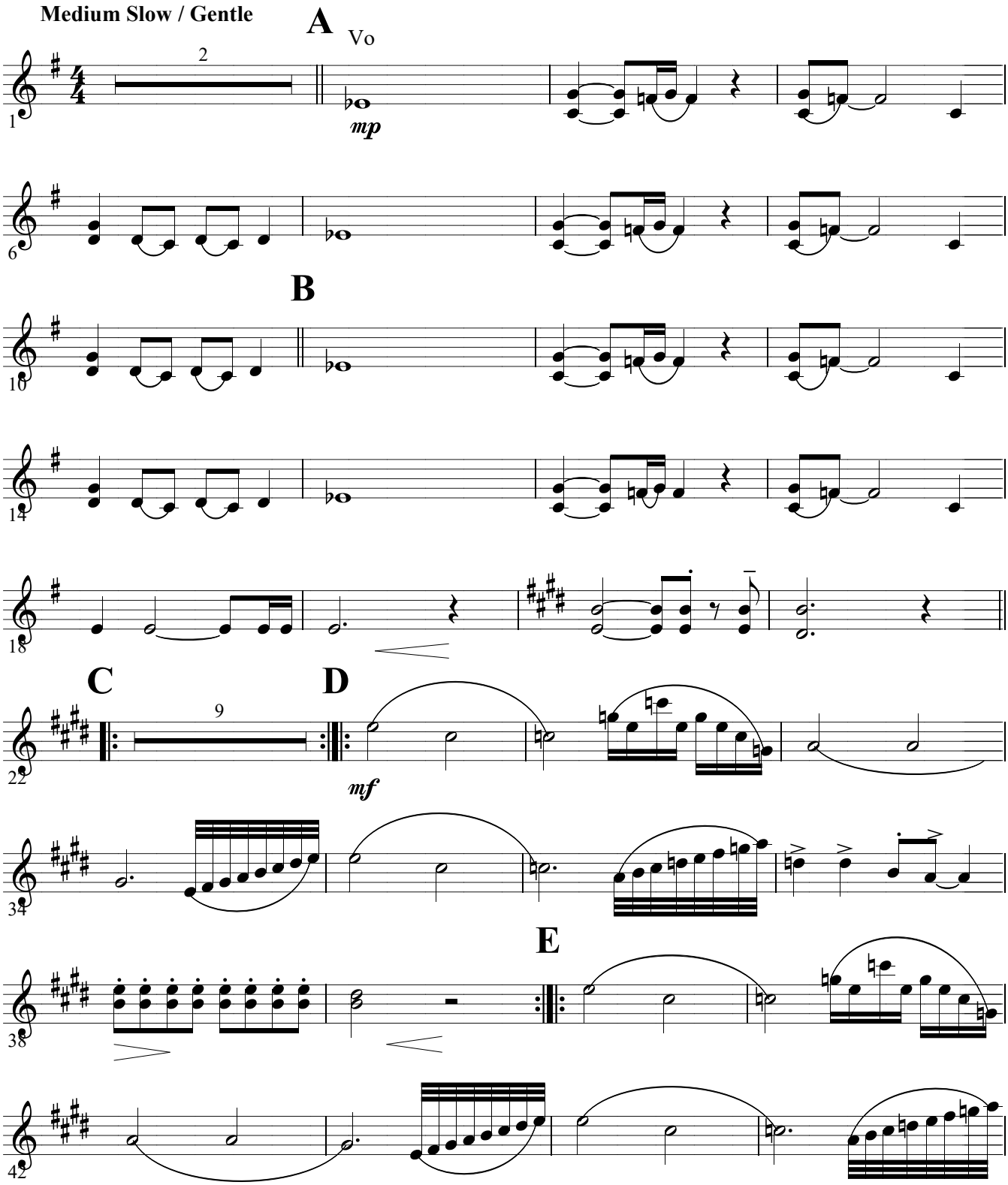

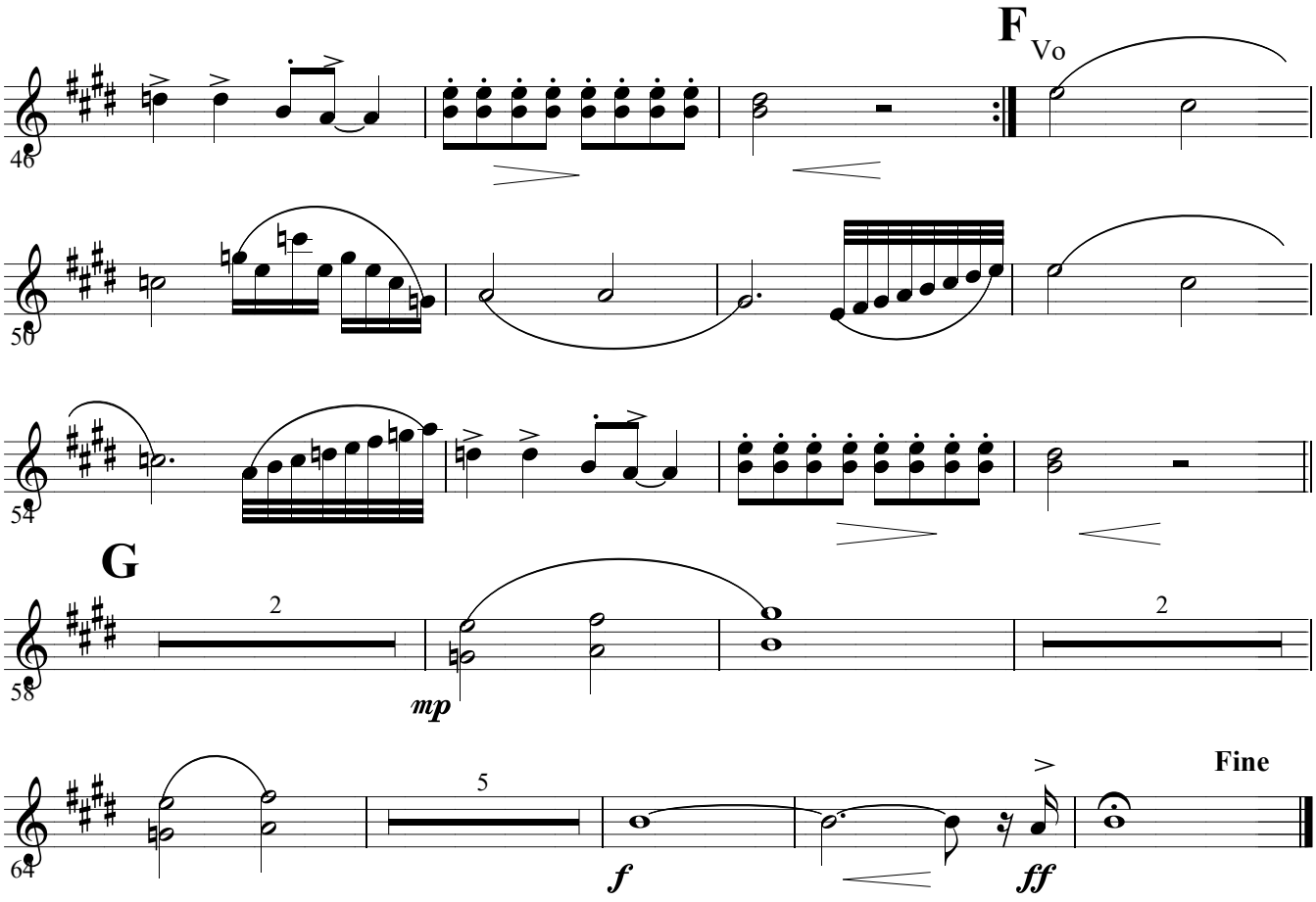
F
Vo
46
50
54
G
2
58
mp
2
5
64
f
ff
Fine

Who Are You

Oboe 1&2

Arranged by Peter Brennan

Medium Tempo Pop / Rock ♩ = 156

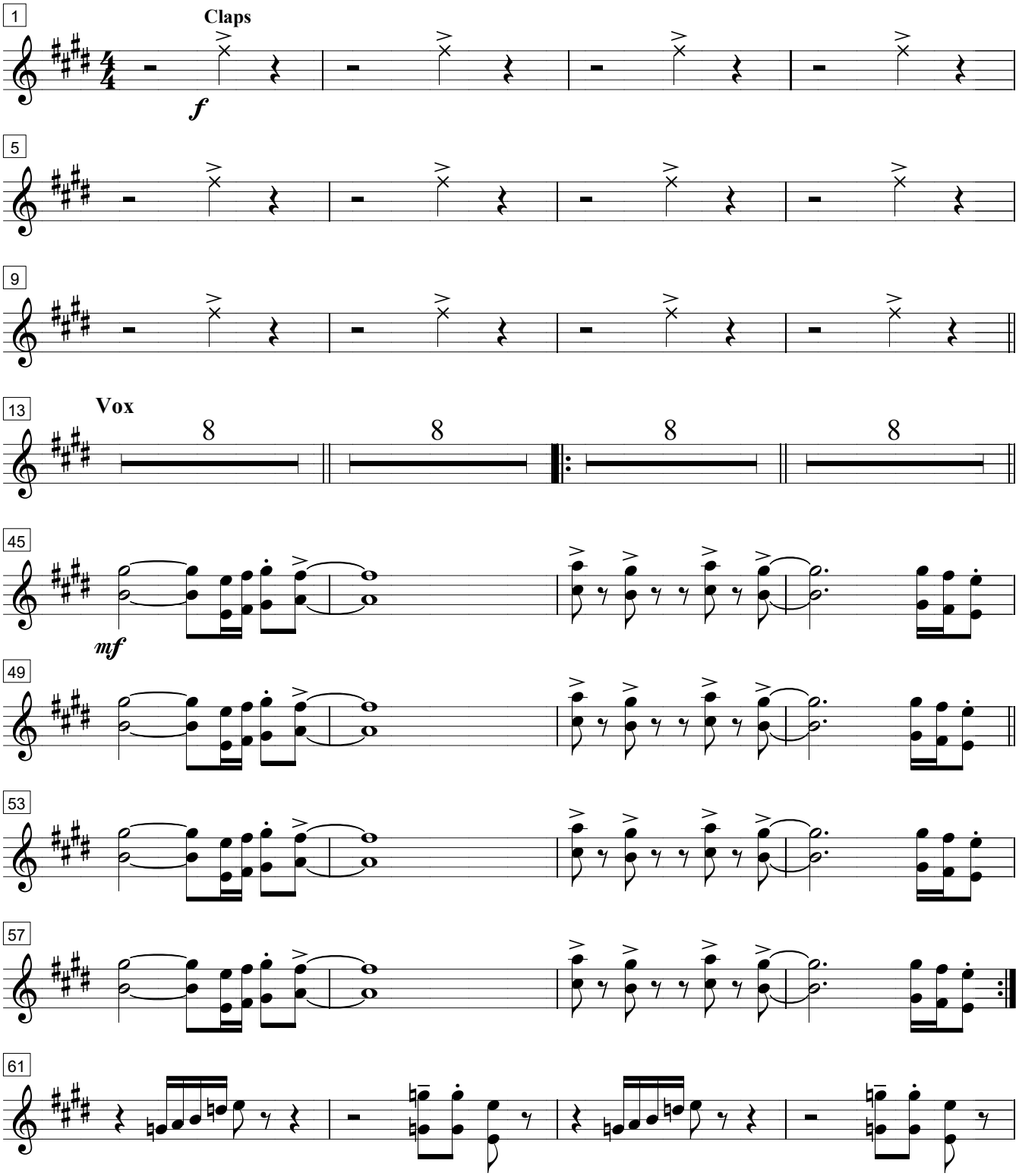

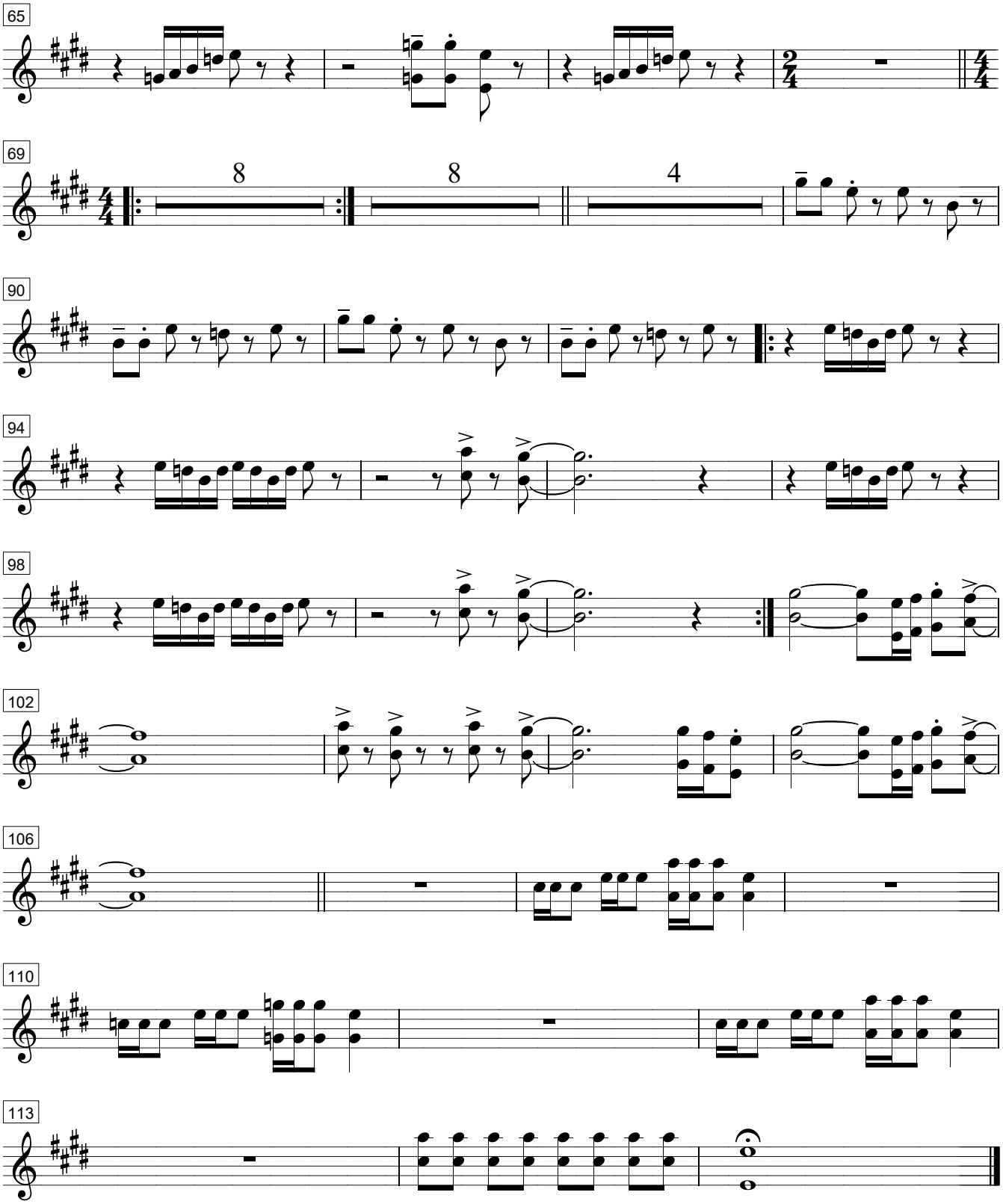
65
69
8
8
4
90
94
98
102
106
110
113